FEDERATION CONGOLAISE DES PUERI CANTORES

PAROISSE VUTETSE/BASE

# CHOEUR PASTOR BONUS

CHOEUR PASTOR BONUS

C.P.B

VUTETSE/BASE



## Programmes des chants pour la Prémière messe du bon pasteur

## 11 Avril 2025

FEDERATION CONGOLAISE DES PUERI CANTORES
DIOCESE DE BUTEMBO-BENI
ORGANISATION DIOCESAINE DES PUERI CANTORES
PAROISSE SAINTE MARIE ECHELLE DU PARADIS
CHŒUR PASTOR BONUS
DIRECTION TECHNIQUE DU CHOEUR
*Contact : +243994760061 ; +243978516590,*
*E-mail: chœurpastorbonus@gmail.com*

## PROGRAMME DES CHANTS POUR LA MESSE DU BON BERGER DU 11 MAI 2025/BASE/1ère Messe

| ETAPES | CHANTS | RHYTHM / TEMPO/ STYLE | GAMME | MAITRES /ORGAN. |
|---|---|---|---|---|
| INVITATOIRES | Heri taifa | | | |
| | Nalifurahi | | | |
| | Tukasir'omokihugho | | | |
| ENTREE | Twende wote kwa Bwana | | | |
| | Shamba lako Bwana | | | |
| KYRIE | Bwana ee, Bwana(abbé Kahumba) | | | |
| GLORIA | Sifa kwa Mungu (abbé Kahumba) | | | |
| VERBUM DEI | Ubughe Mukama | | | |
| | Neno lako Bwana | | | |
| MEDITATION | Ps 99(100), Shangilieni Bwana | | | |
| ACCLAMATION | Alleluia omukama ati esy'ombuli | | | |
| CREDO | Namikirirya | | | |
| P.U | Maombie yetu ee | | | |
| | Ombi langu | | | |
| OFFERTOIRE | Baba tunakutolea | | | |
| | Sala yangu | | | |
| SANCTUS | Mtakatifu (abbé Kahumba) | | | |
| PATER | | | | |
| AGNUS DEI | Mwana kondoo (abbé Kahumba) | | | |
| COMMUNION | Nimulenge mubuya | | | |
| | Bwana ndiye mchungaji wangu | | | |
| | Bwana amefufuka | | | |
| | Allelluia du messie Kinande | | | |
| COLL | Tuherer'omukama | | | |
| | Tuhe nyamuhanga | | | |
| | Tuhonger'omukama | | | |
| A.G | Aleluya, Kwenene abirilubuka | | | |
| | Collection chants kinande, Piperera | | | |
| SORTIE | Omukama waghe | | | |

| | | | |
|---|---|---|---|
| MAITRES DU JOUR | M. Aurélien Makoma | ORGANISTES DU JOUR | M. Joel Mumbere |
| | M. Frederick Kikanga | | M. Joseph Maboko |
| SAXOPHONE | M. Jonathan | Guitariste | M. Pharaon Oriis |

**N.B : Les maîtres qui ne seront pas classés pour une messe de ces messes sont priés de renforcer respectivement leurs voix d'origine, de surveiller les gestes du Dirigeant, renforcer les battements des mains et la danse pour les choristes.**
**Que Dieu le Bon Pasteur nous guide dans cet apostolat !**

## HERI TAIFA LENYI BWANA. cfr. zab 32:6,9,12

Mus: HANGI Charles.

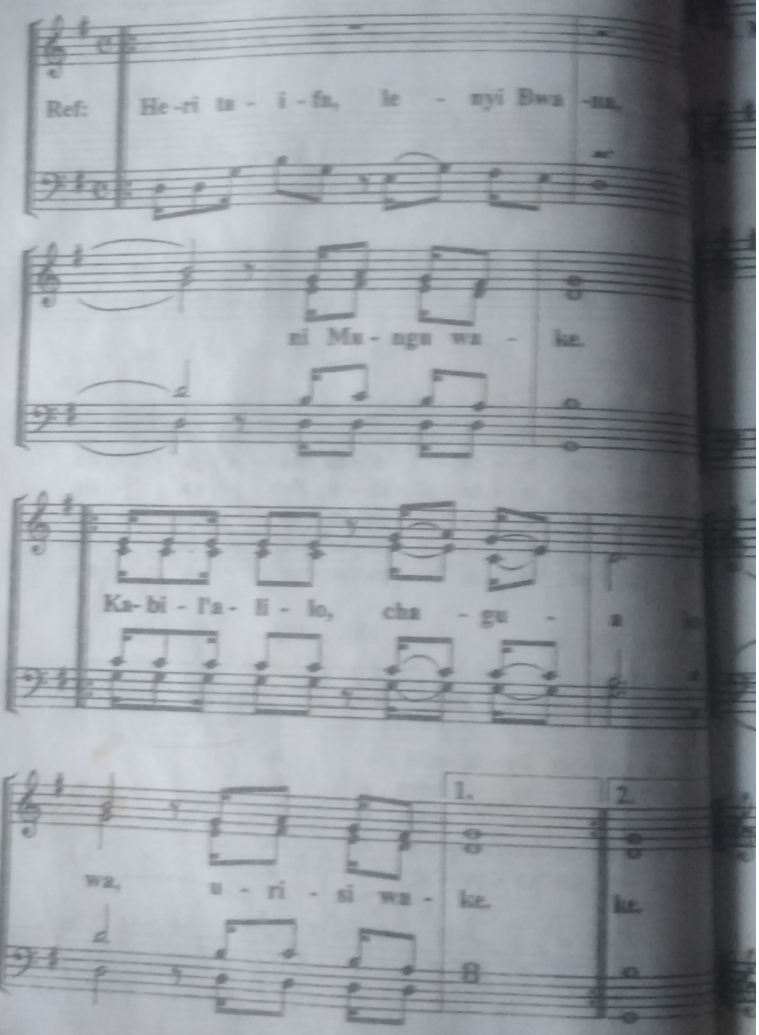

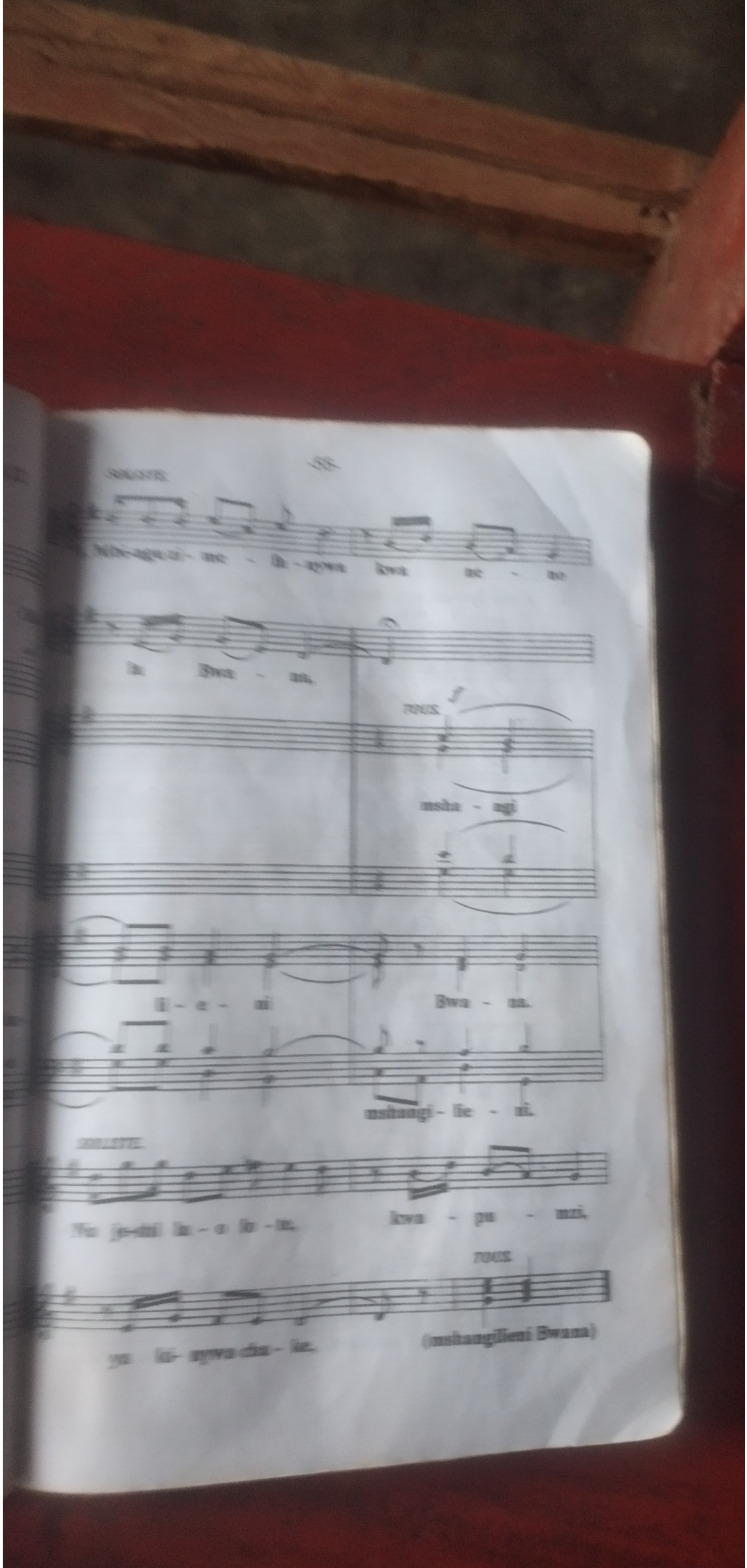



SOLISTE

Mbe-ngu zi - me - fa - nywa kwa ne - no

la Bwa - na,

TOUS

msha - ngi

li - e - ni Bwa - na.

mshangi - lie - ni.

SOLISTE

Na je-shi la - o fo - te, kwa - pu - mzi,

TOUS

ya ki - nywa cha - ke. (mshangilieni Bwana)

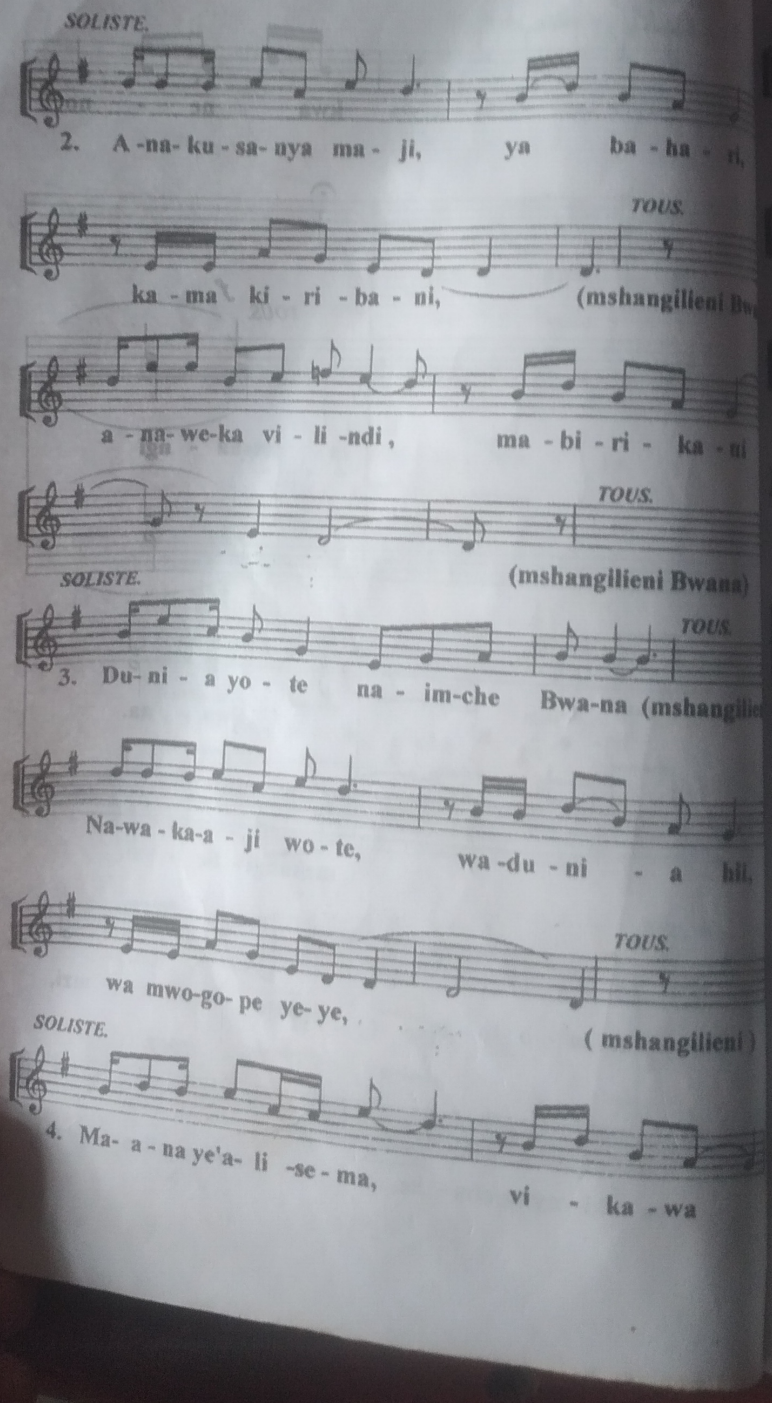
SOLISTE.
2. A -na- ku - sa- nya ma - ji, ya ba - ha - ri,
TOUS.
ka - ma ki - ri - ba - ni, (mshangilieni Bw
a - na- we-ka vi - li -ndi, ma - bi - ri - ka - ni
TOUS.
SOLISTE. (mshangilieni Bwana)
TOUS.
3. Du- ni - a yo - te na - im-che Bwa-na (mshangili
Na-wa - ka-a - ji wo - te, wa -du - ni - a hil
TOUS.
wa mwo-go- pe ye- ye, ( mshangilieni )
SOLISTE.
4. Ma- a - na ye'a- li -se - ma, vi - ka - wa

# NALIFURAHI WALIPONIAMBIA.

Zab 122:1-3

Mus. MUSAYI Justin.

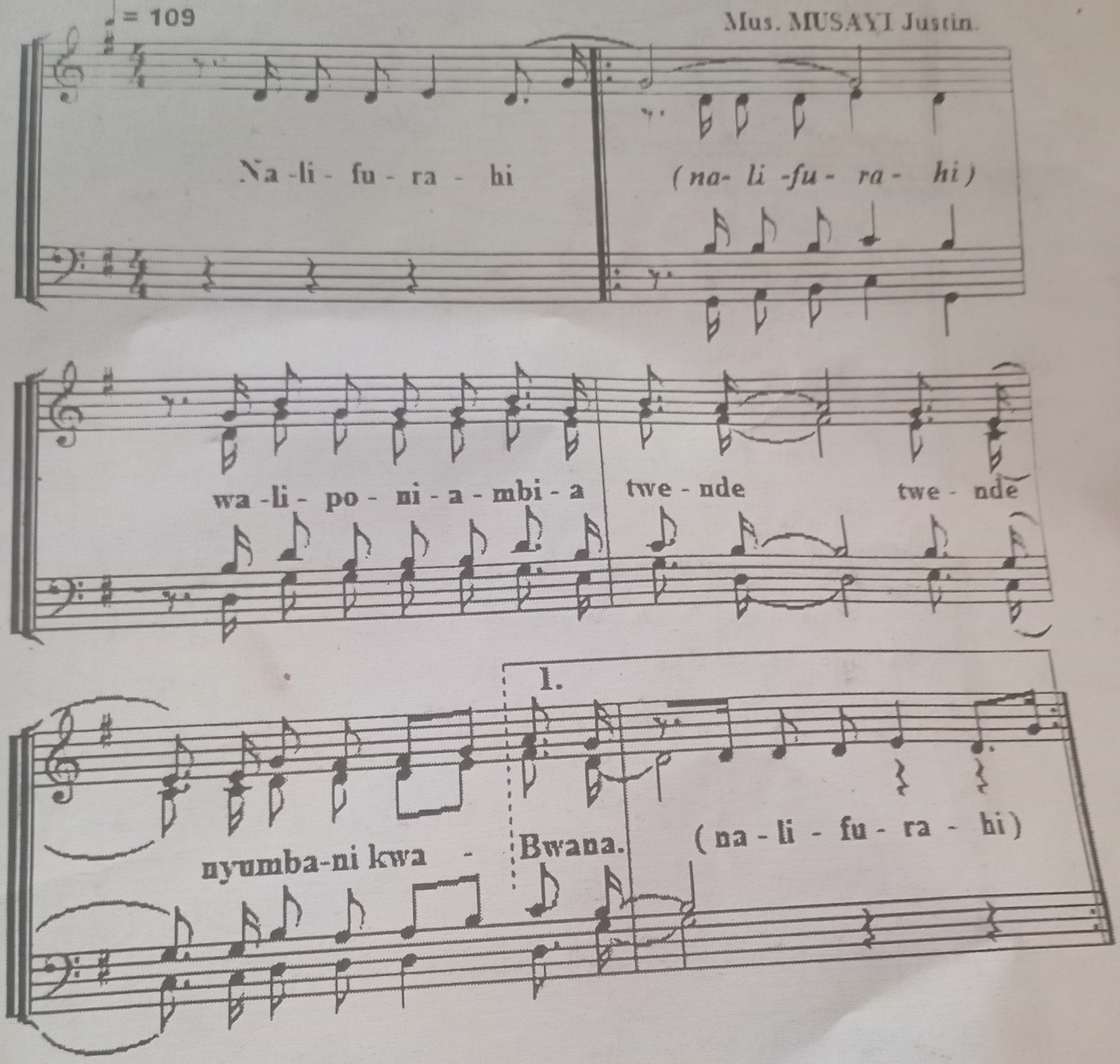

Bwa - na.

1. Sa - sa mi - gu - u ye - tu i - me - si - ma - ma

mi - la -

mi - la - ngo - ni

twe - nde

ngoni pa - ko, ee Ye - ru - sa - le - mu (Ref. 3.2) twe - nde

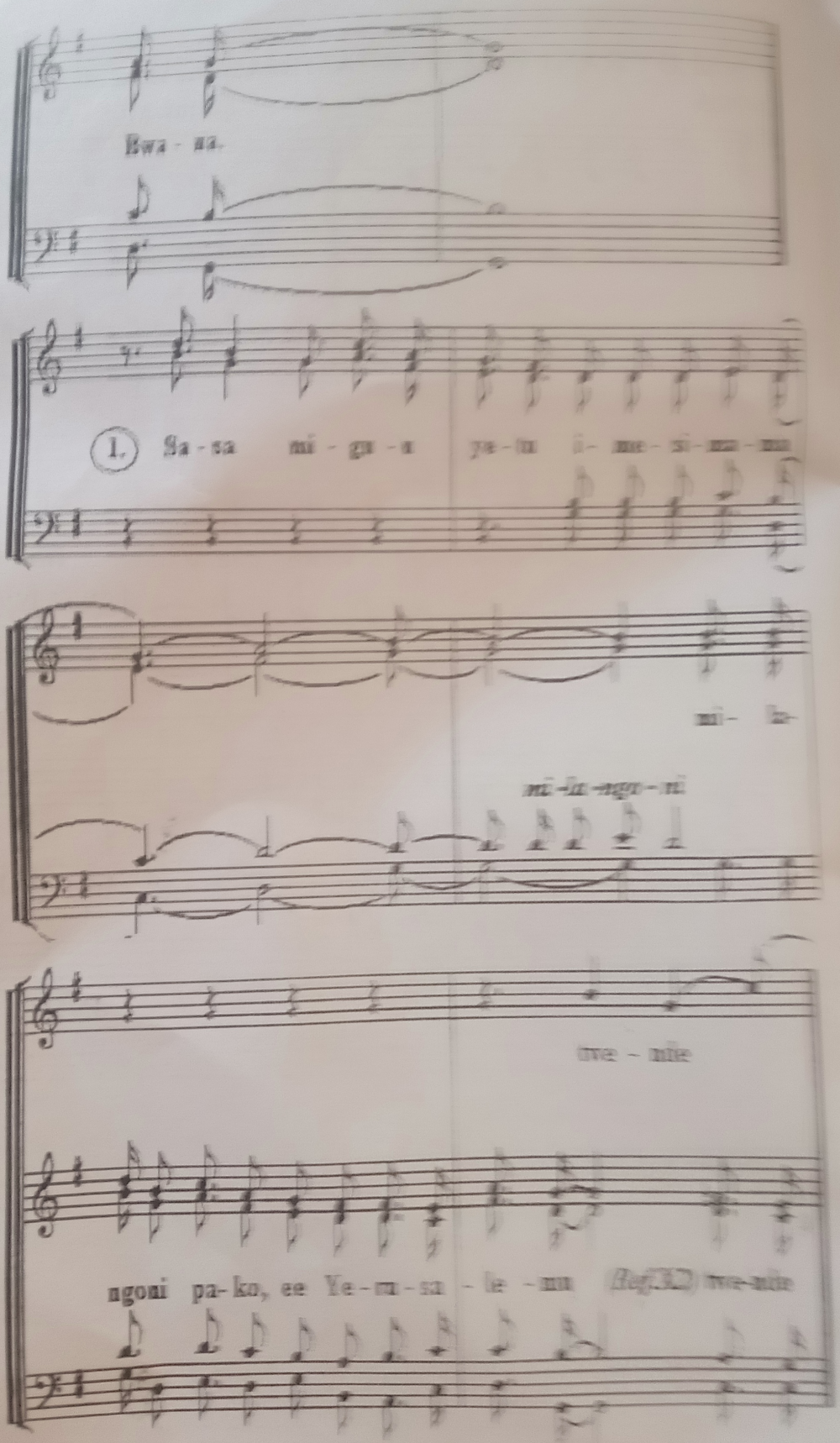

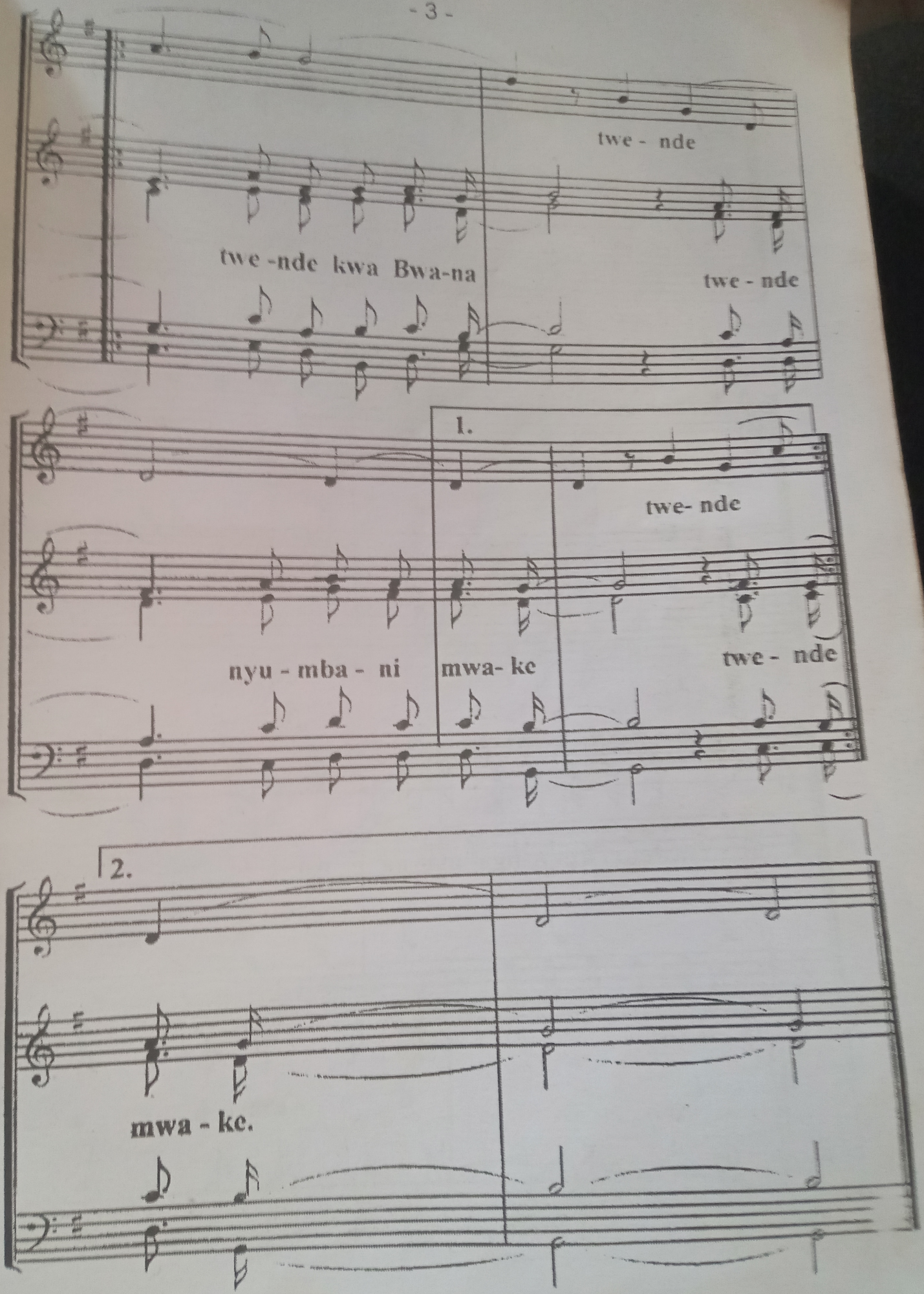
twe - nde
twe -nde kwa Bwa-na
twe - nde
1.
twe- nde
nyu - mba - ni
mwa- ke
twe - nde
2.
mwa - ke.

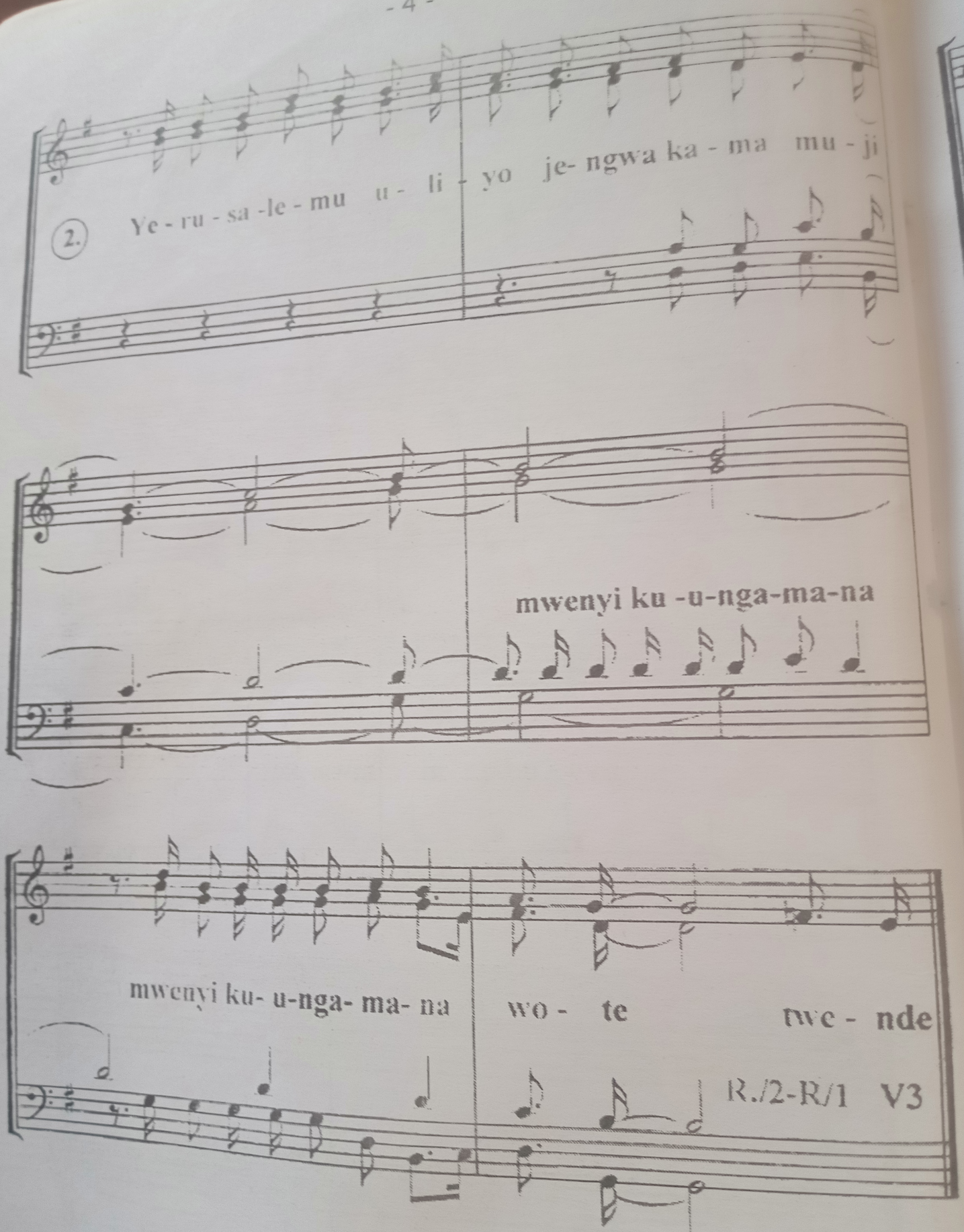
2.
Ye - ru - sa -le - mu u - li - yo je- ngwa ka - ma mu - ji
mwenyi ku -u-nga-ma-na
mwenyi ku- u-nga- ma- na
wo - te
twe - nde
R./2-R/1 V3

# TUKASIR'OMOKIHUGHO MW'EHOSIHOSI.

T&M: KATUNGO.

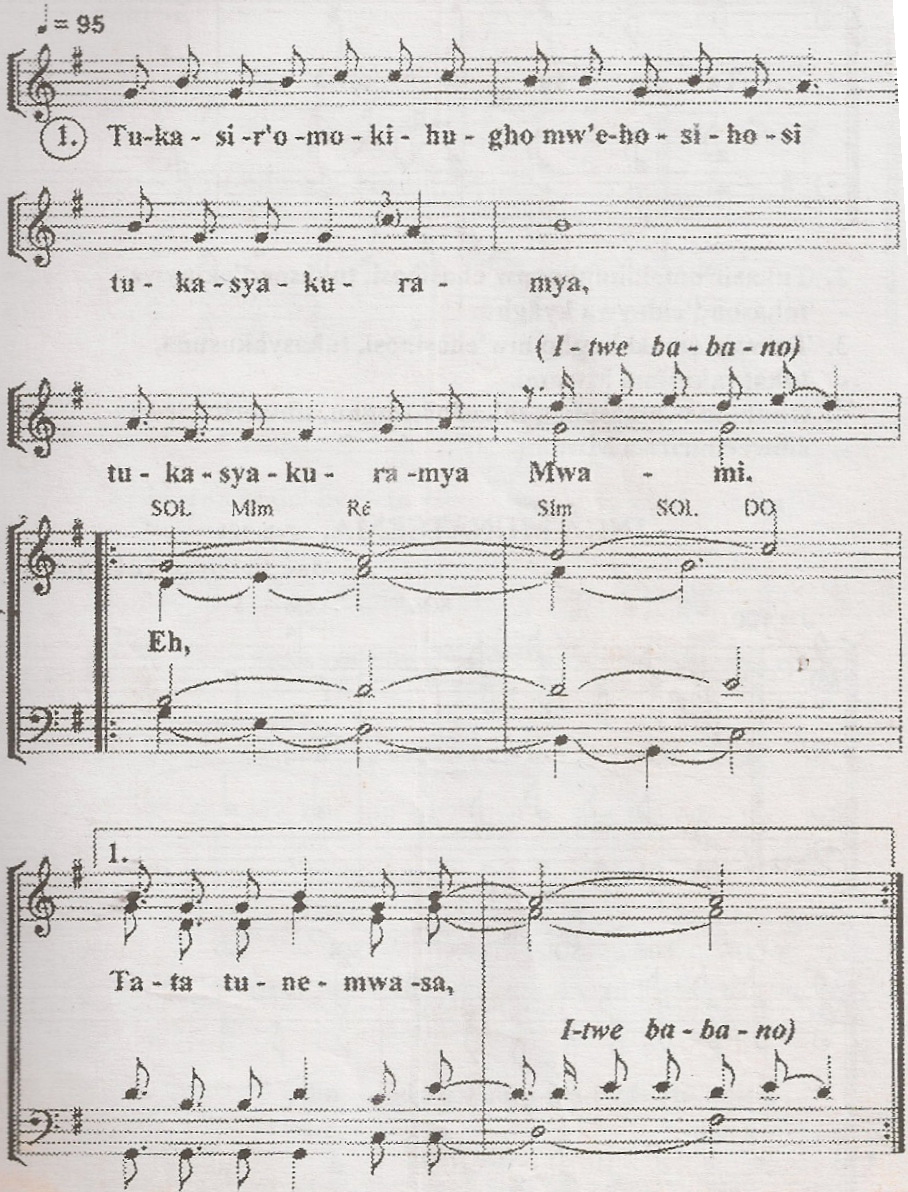

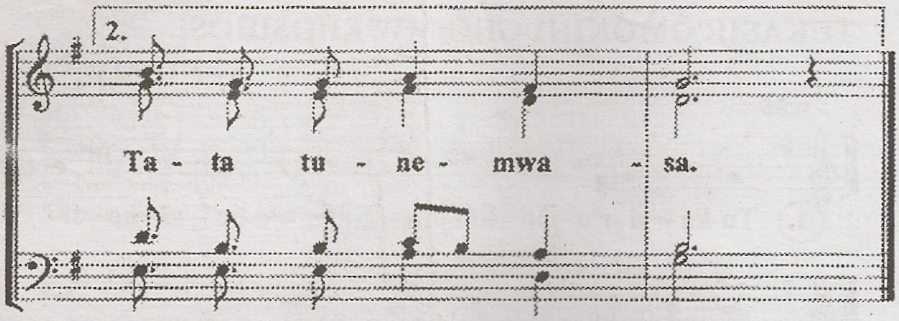


2. Tukasir'omokihugho mw'ehosihosi, tukasond'ekinywa.
- tukasond'ekinywa kyaghu.
3. Tukasir'omokohugho mw'ehosihosi, tukasyakusima,
- tukasyakusima Mwami.
4. Obuholo twamasunga tukas'omwaghu, sibweribirirwa.
- sibweribirirwa Mwami.

## INGA MUNATSEMA. Zab. 121

Mus: Kasereka ADELMAS.

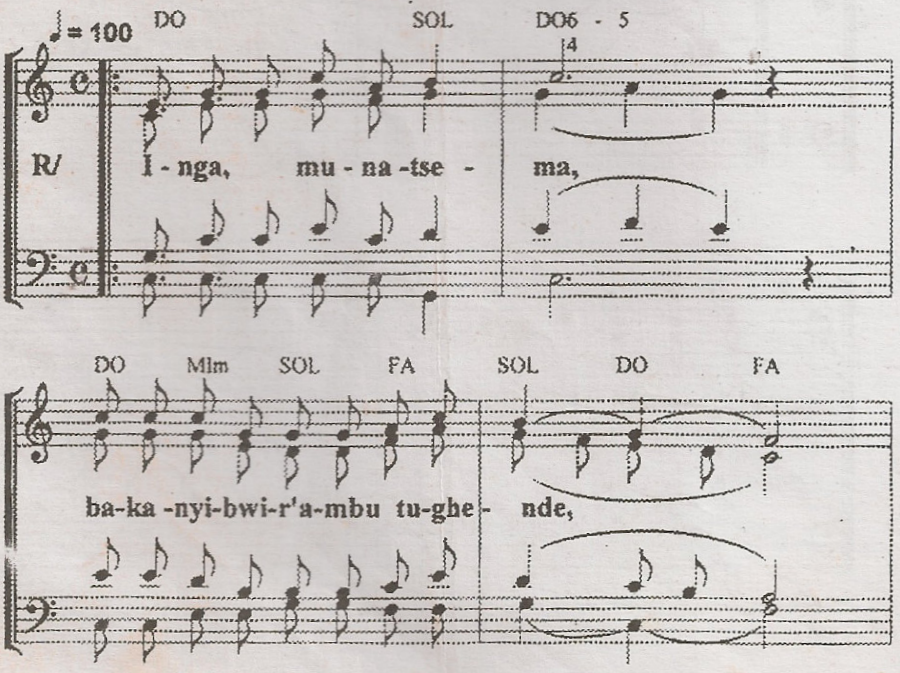

# SHAMBA LAKO BWANA

(WITO)

Musique: KANDOLO

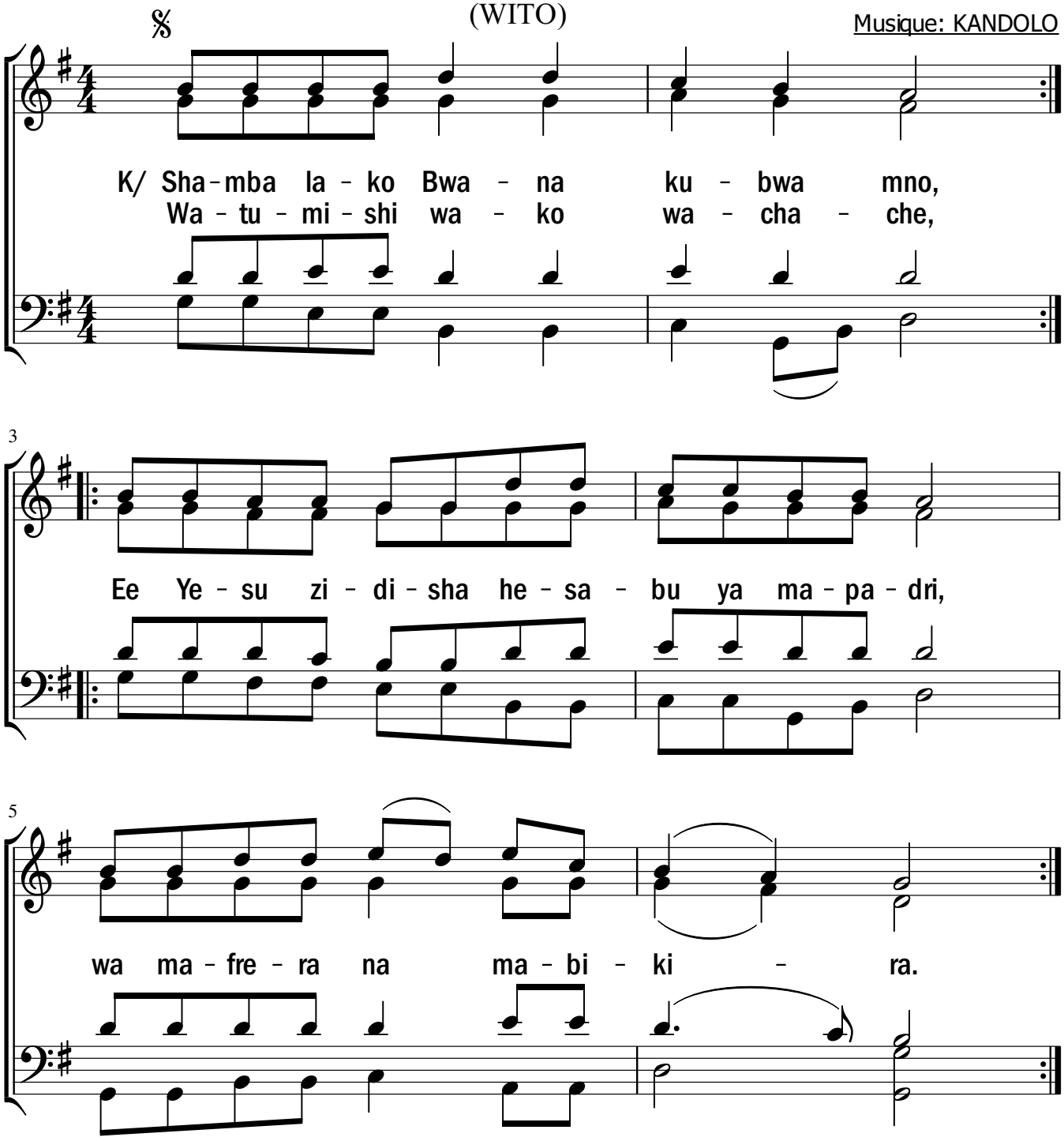

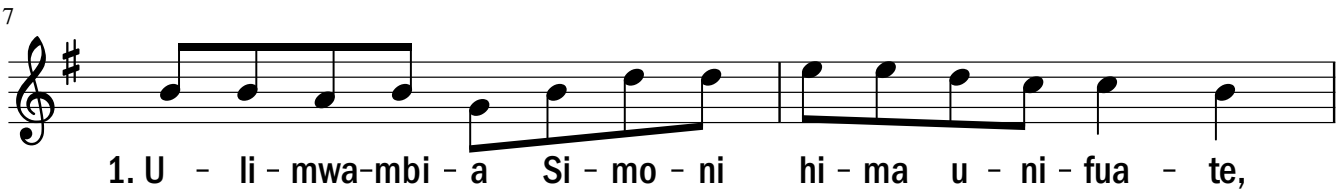


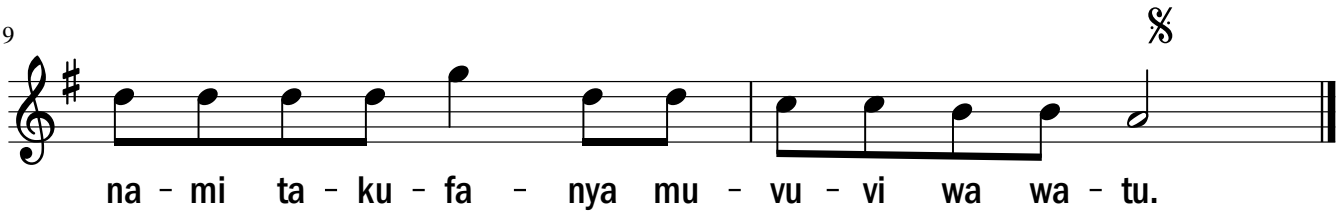


2. Dini yako Ee Bwana ienee dunia,
   Ulimwengu mzima ikusadikie.

3. Kwa vijana wanaume wa jimbo letu,
   Waitike wito wa Bwana.

4. Kwa vijana wanawake wa jimbo letu,
   waitike wengi kazi ya Bikira.

5. Sifa kwa Baba, kwa Mwana Roho Mtakatifu,
   Tangu mwanzo, sasa na milele Amen !

# MISA "M U N G U  N I  M A P E N D O"

M.: A. KAHUMBA P. A.

## K Y R I E

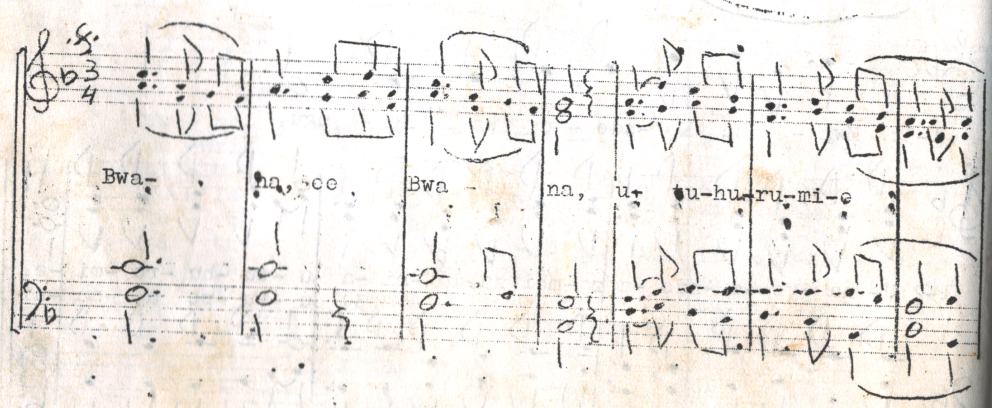


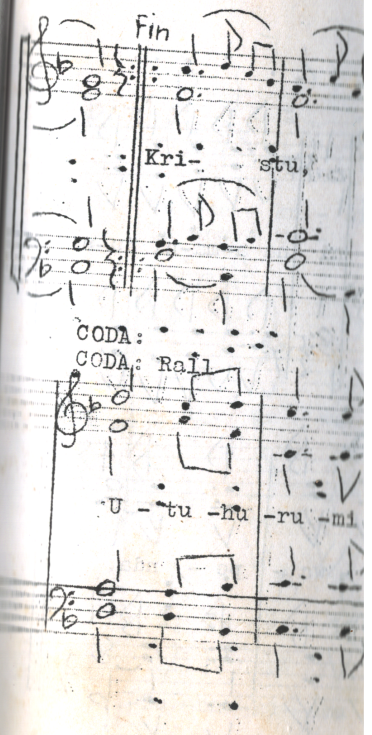

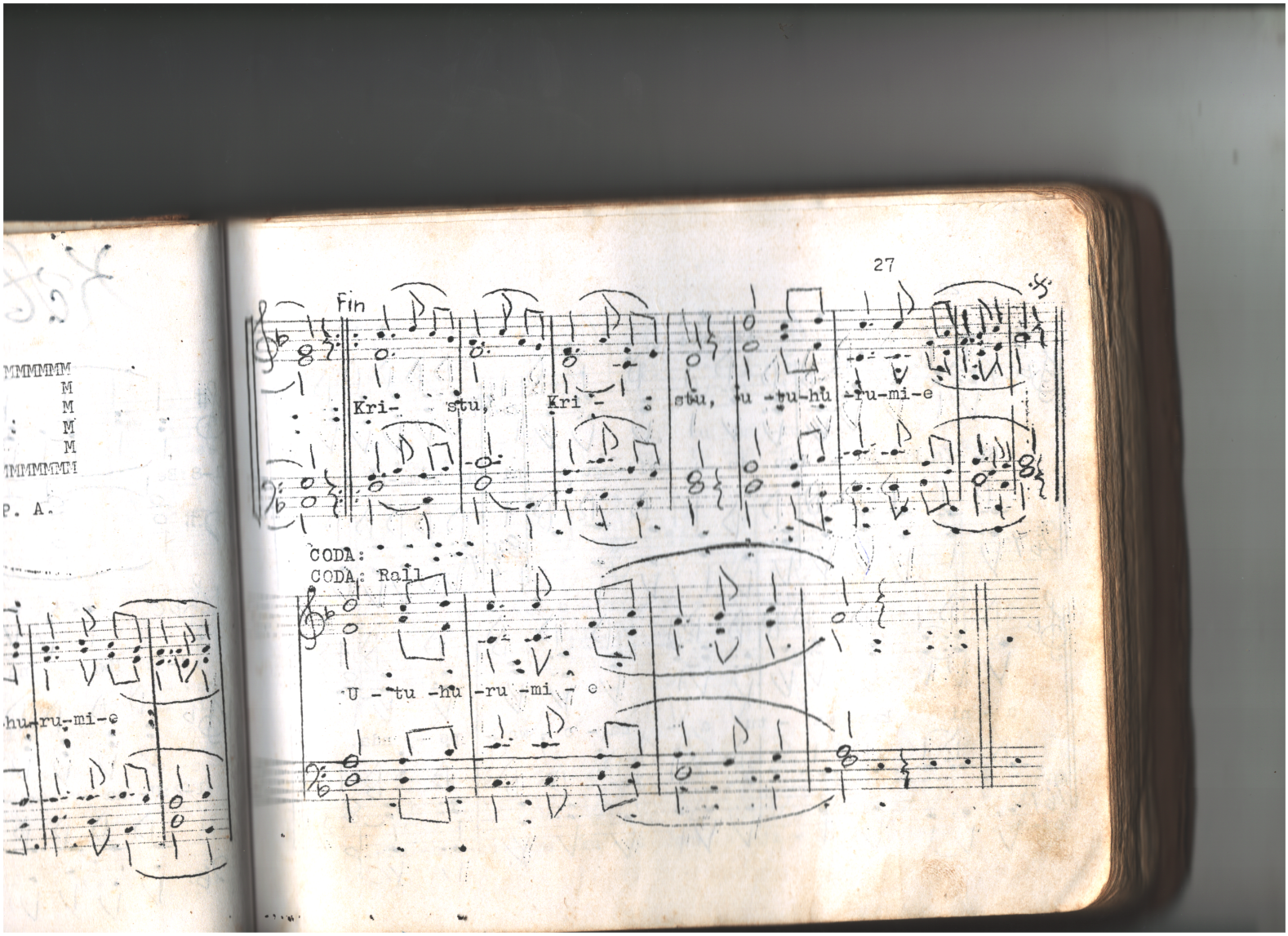
27
Fin
Kri- stu, Kri - stu, u -tu-hu -ru-mi-e
CODA:
CODA: Rall
U - tu -hu -ru -mi - e

## S I F A

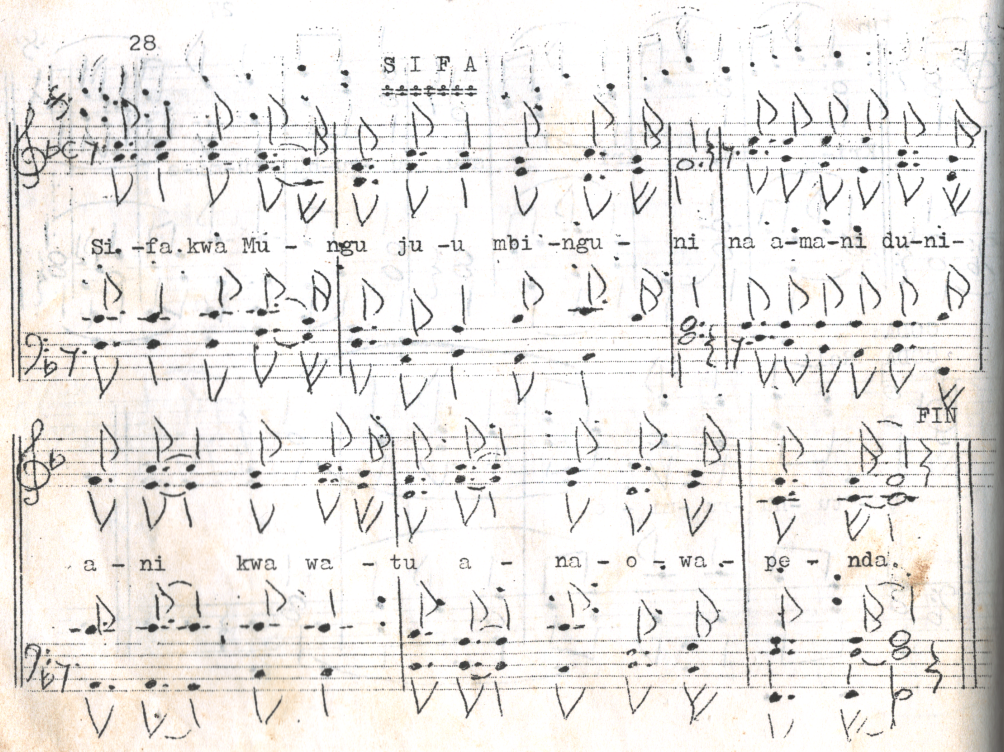
Si -fa kwa Mu - ngu ju -u mbi -ngu - ni na a-ma-ni du-ni-
FIN
a - ni kwa wa - tu a - na - o - wa - pe - nda.

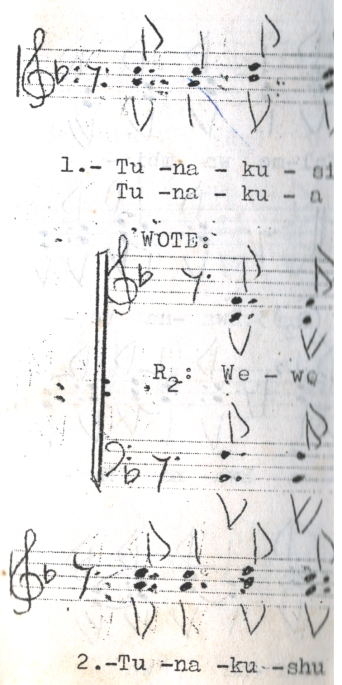
1.- Tu -na - ku - si
Tu -na - ku - a
WOTE:
R2: We - we
2.-Tu -na -ku -shu

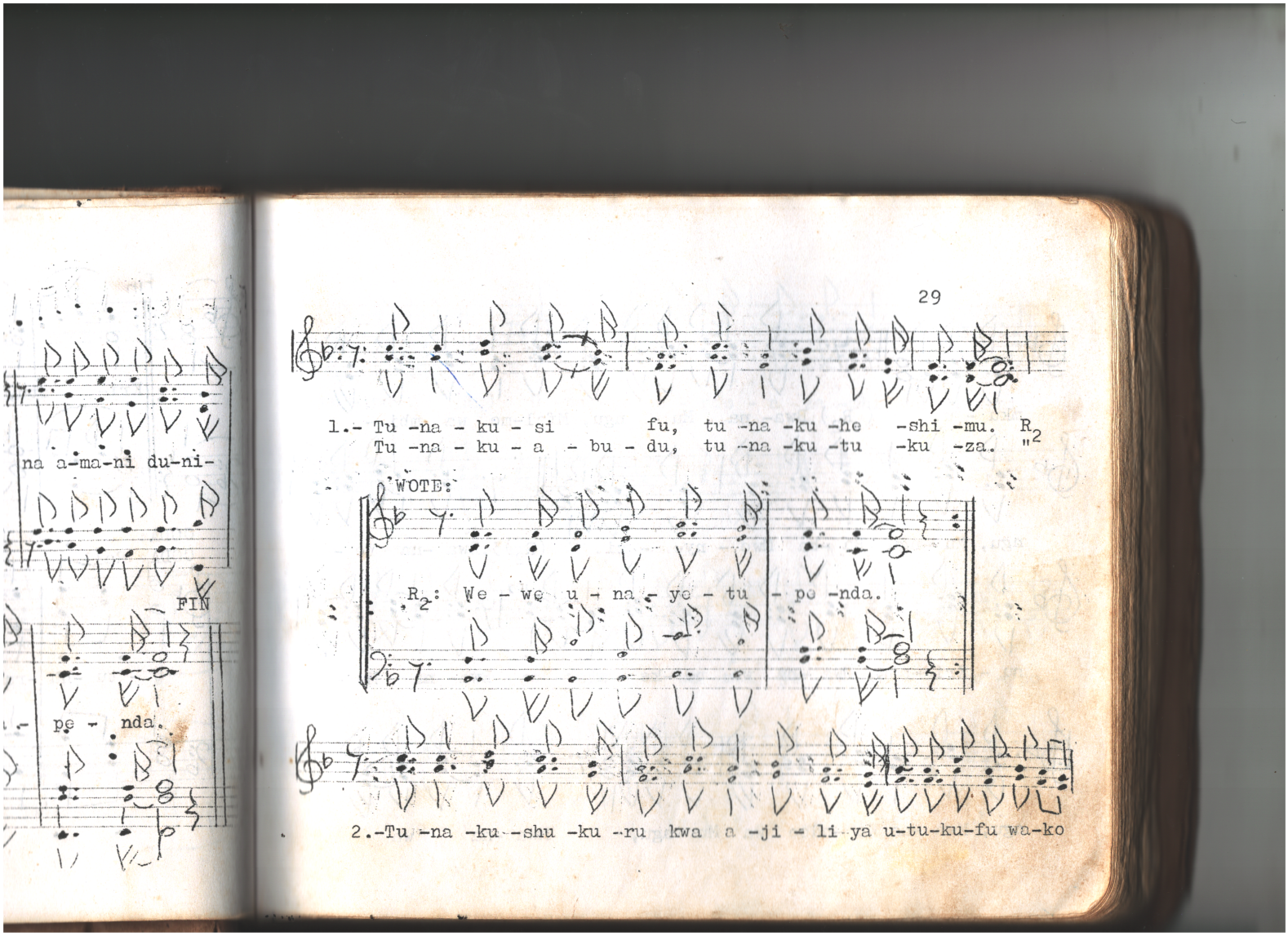
29
1.- Tu -na - ku - si fu, tu -na -ku -he -shi -mu. R2
Tu -na - ku - a - bu - du, tu -na -ku -tu -ku -za. "2
WOTE:
R2: We - we u - na - ye - tu - pe -nda.
2.-Tu -na -ku -shu -ku -ru kwa a -ji - li ya u-tu-ku-fu wa-ko
na a-ma-ni du-ni-
FIN
pe - nda.

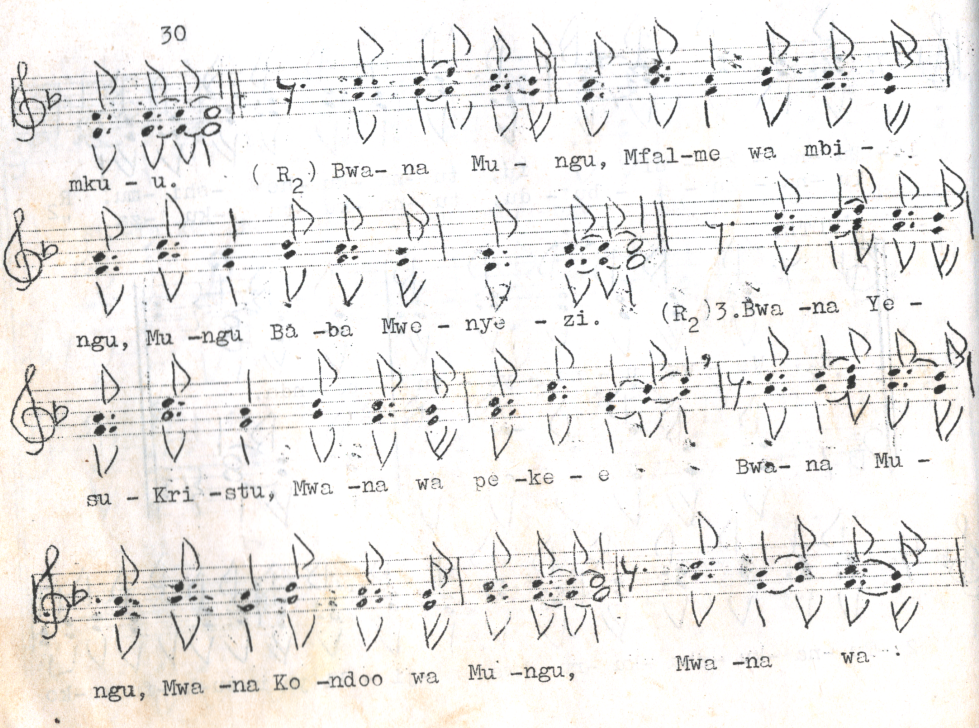
mku - u.
( R2 ) Bwa- na Mu - ngu, Mfal-me wa mbi -
ngu, Mu -ngu Ba -ba Mwe - nye - zi.
(R2)3.Bwa -na Ye -
su - Kri -stu, Mwa -na wa pe -ke - e
Bwa- na Mu -
ngu, Mwa -na Ko -ndoo wa Mu -ngu,
Mwa -na wa

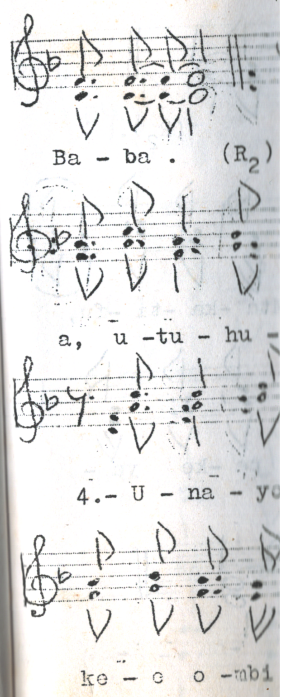
Ba - ba . (R2)
a, u -tu - hu -
4.- U - na - ya
ke - e o -mbi

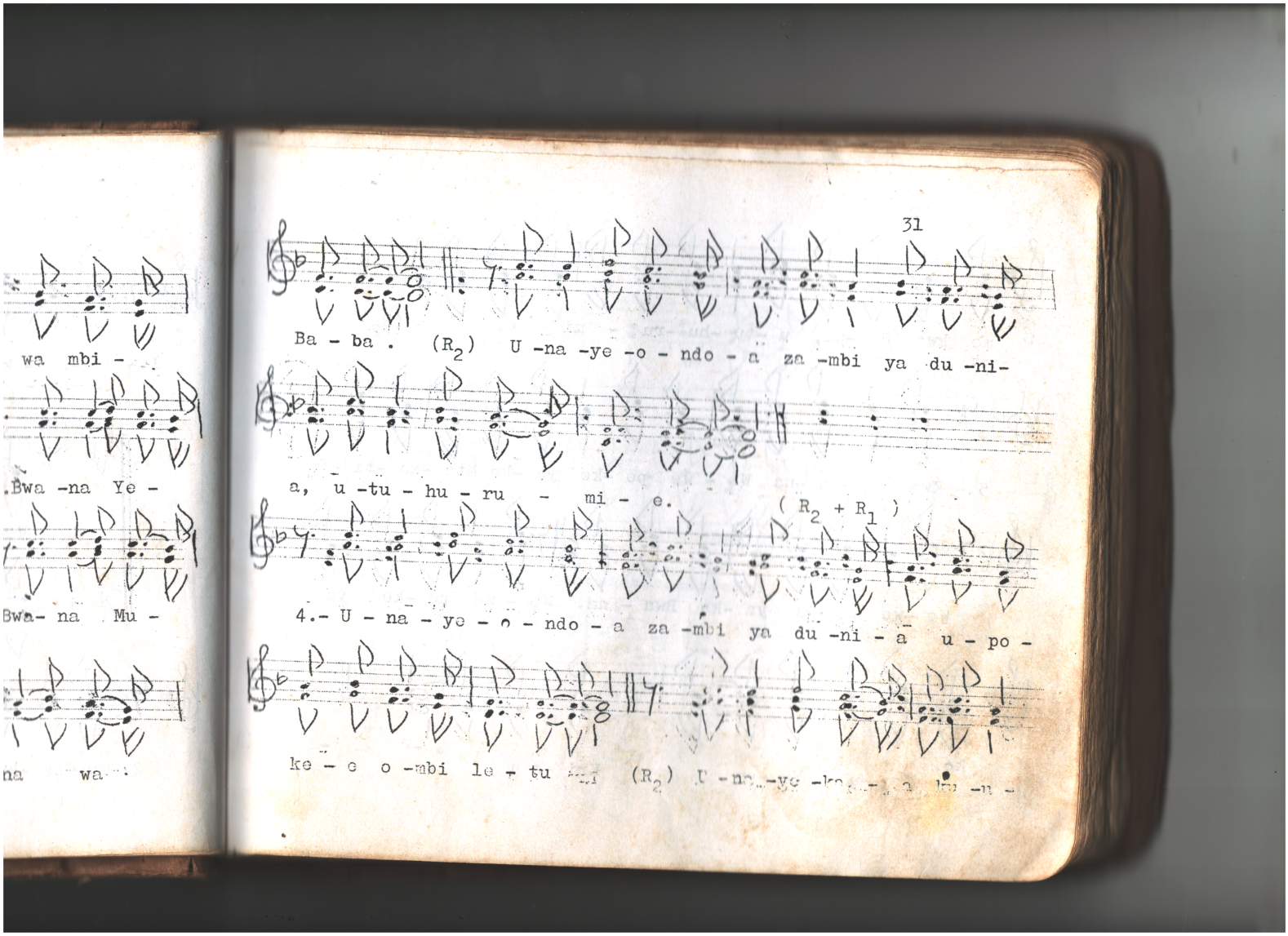
31
wa mbi -
.Bwa -na Ye -
Bwa- na Mu -
na wa
Ba - ba . (R2) U -na -ye -o - ndo - a za -mbi ya du -ni-
a, u -tu - hu - ru - mi - e. ( R2 + R1 )
4.- U - na - ye - o - ndo - a za -mbi ya du -ni - a u - po -
ke - e o -mbi le - tu (R2)

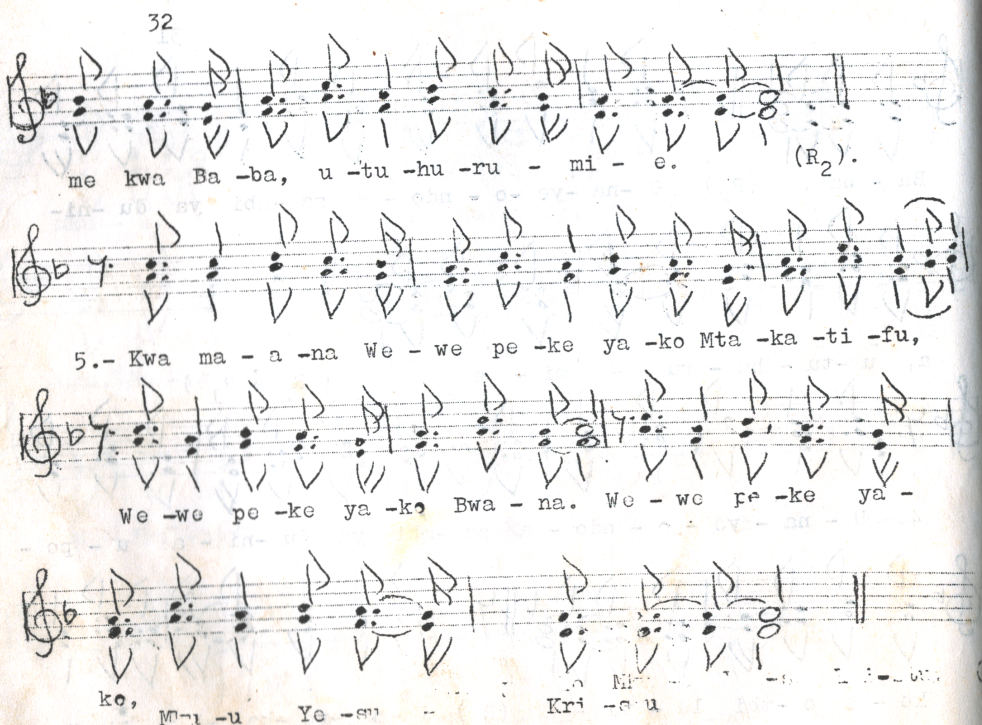
me kwa Ba -ba, u -tu -hu -ru - mi - e. ($R_2$).
5.- Kwa ma - a -na We - we pe -ke ya -ko Mta -ka -ti -fu,
We -we pe -ke ya -ko Bwa - na. We - we pe -ke ya -
ko, M¬ı -u Ye -su Kri -s u

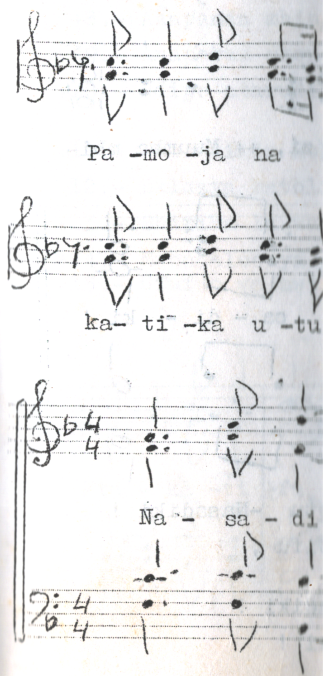
Pa -mo -ja na
ka- ti -ka u -tu
Na - sa - di

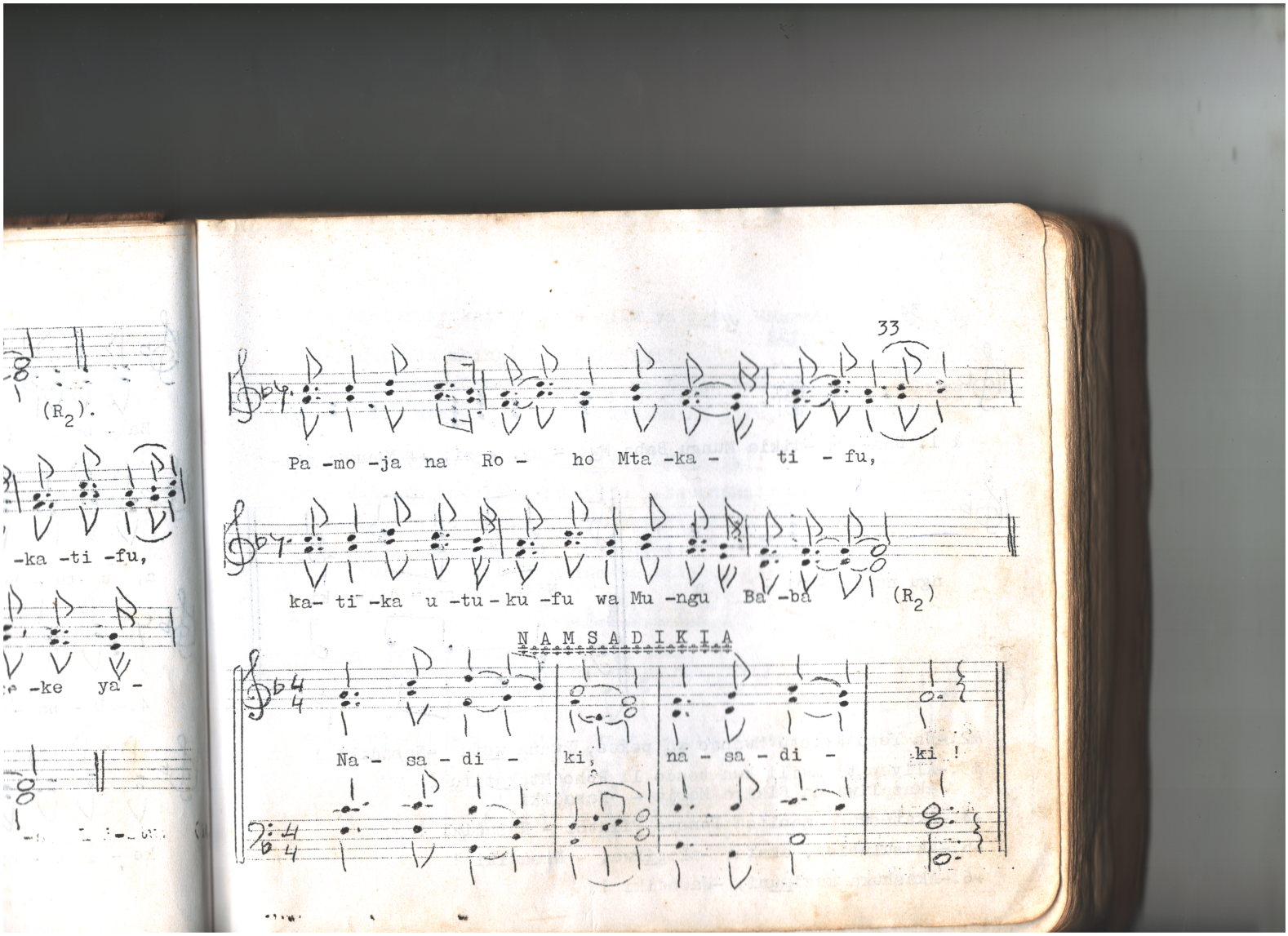
(R2).
-ka -ti -fu,
-ke ya -
33
Pa -mo -ja na Ro - ho Mta -ka - ti - fu,
ka- ti -ka u -tu - ku -fu wa Mu -ngu Ba -ba (R2)
NAMSADIKIA
Na - sa - di - ki, na - sa - di - ki !

# UBUGE MUKAMA

verbum Dei

M.VIHAMBA SIRIWAYO L.
Retransc. Ir NELSON KYAYISWIKA

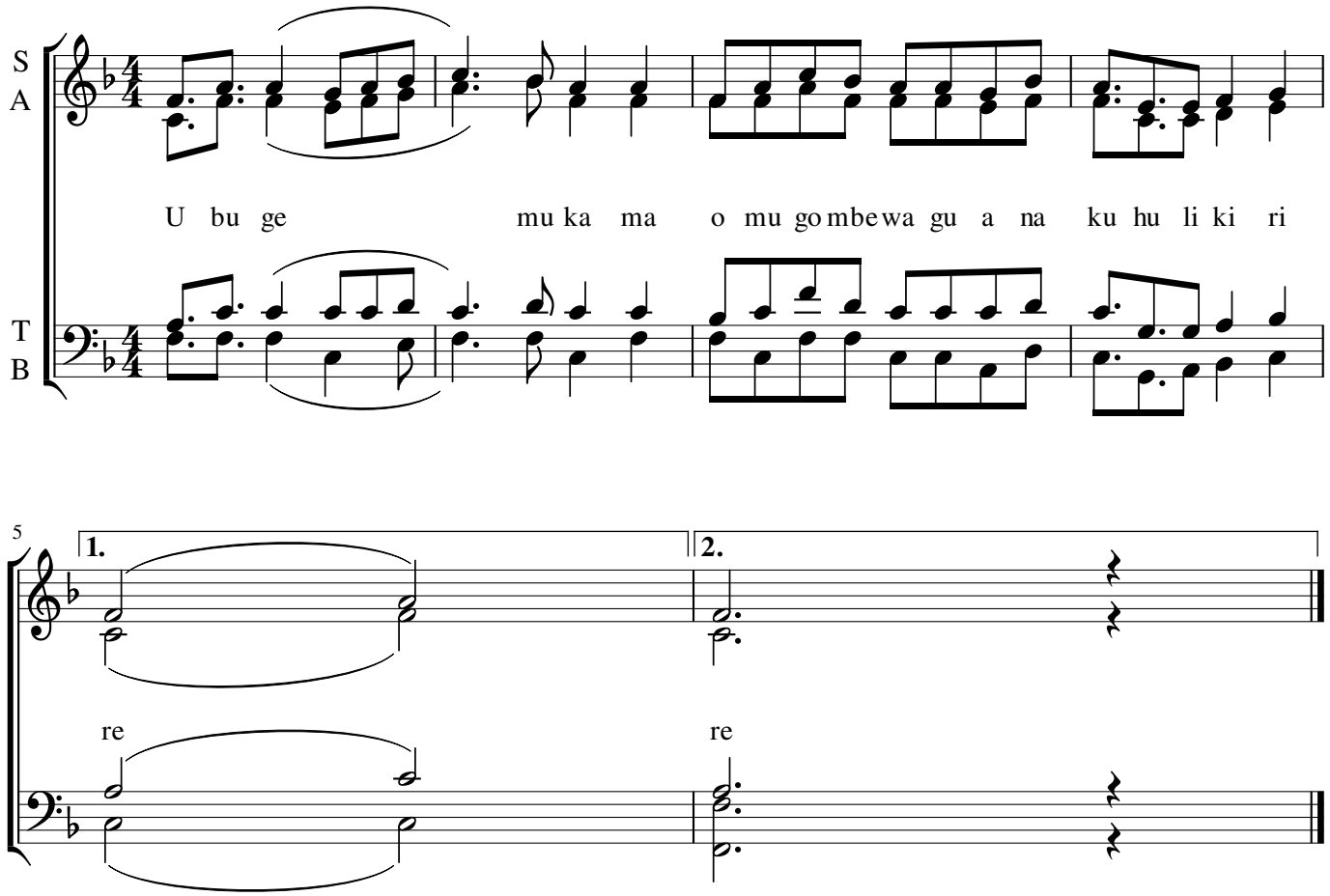

## Tukae tayari

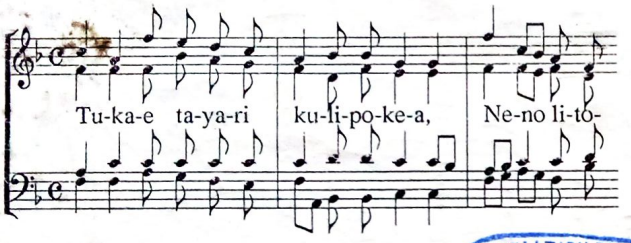


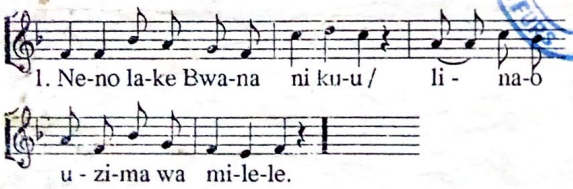


2. Neno hilo latufundisha / njia ya wokovu wa milele.
3. Ni neno la kweli daima / litusaidialo maishani.
4. Tulisikie kwa makini / tukalitangaze mahali pote.

COORDINATION DIOCESAINE DIOCESE DE BUTEMBO - BENI UNION DES CHANTEURS PELERINS CATHOLIQUE U.C.P.C

## Neno lake Bwana

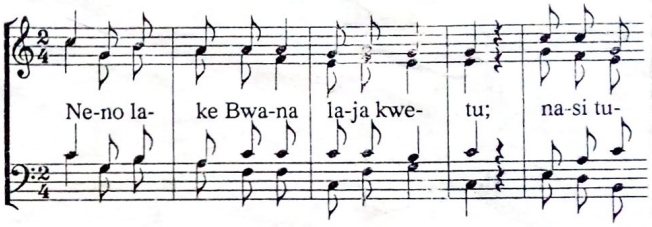


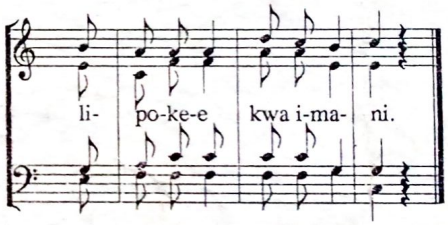


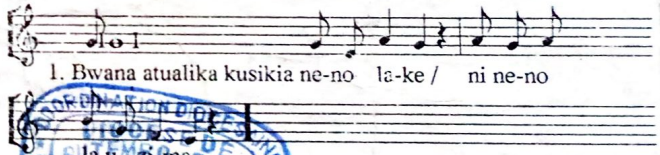


2. Tusikie neno na tulishike / ni mwaliko wa Bwana.
3. Bwana ndiye uzima wetu / atukuzwe daima.

COORDINATION DIOCESAINE DIOCESE DE BUTEMBO - BENI UNION DES CHANTEURS PELERINS CATHOLIQUE U.C.P.C

UCPC

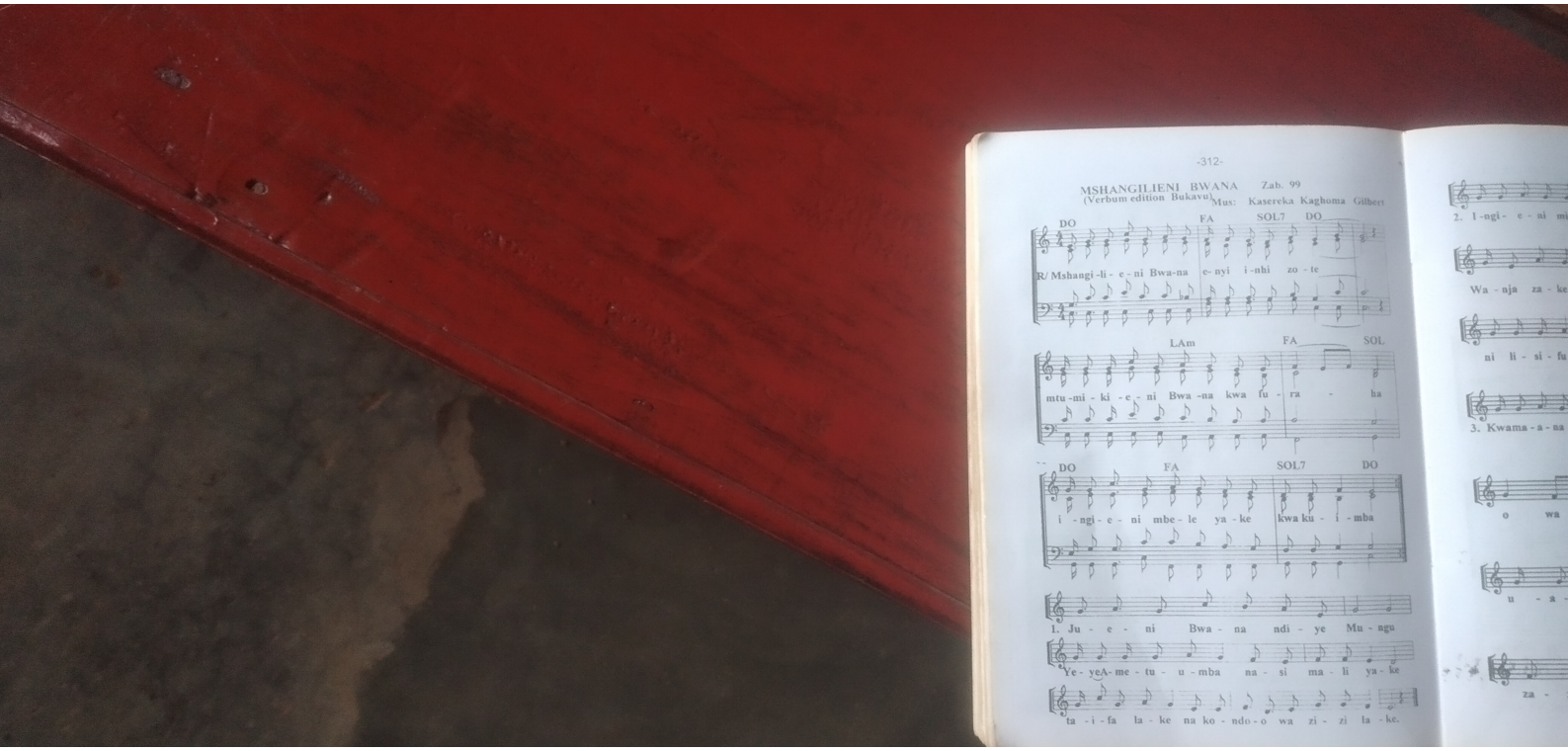

-312-

MSHANGILIENI BWANA Zab. 99
(Verbum edition Bukavu) Mus: Kasereka Kaghoma Gilbert

DO FA SOL7 DO
R/ Mshangi-li-e-ni Bwa-na e-nyi i-nhi zo-te

LAm FA SOL
mtu-mi-ki-e-ni Bwa-na kwa fu-ra-ha

DO FA SOL7 DO
i-ngi-e-ni mbe-le ya-ke kwa ku-i-mba

1. Ju-e-ni Bwa-na ndi-ye Mu-ngu
Ye-yeA-me-tu-u-mba na-si ma-li ya-ke
ta-i-fa la-ke na ko-ndo-o wa zi-zi la-ke.

2. I-ngi-e-ni
Wa-nja za-ke
ni li-si-fu
3. Kwama-a-na
o wa
u-a-
za-

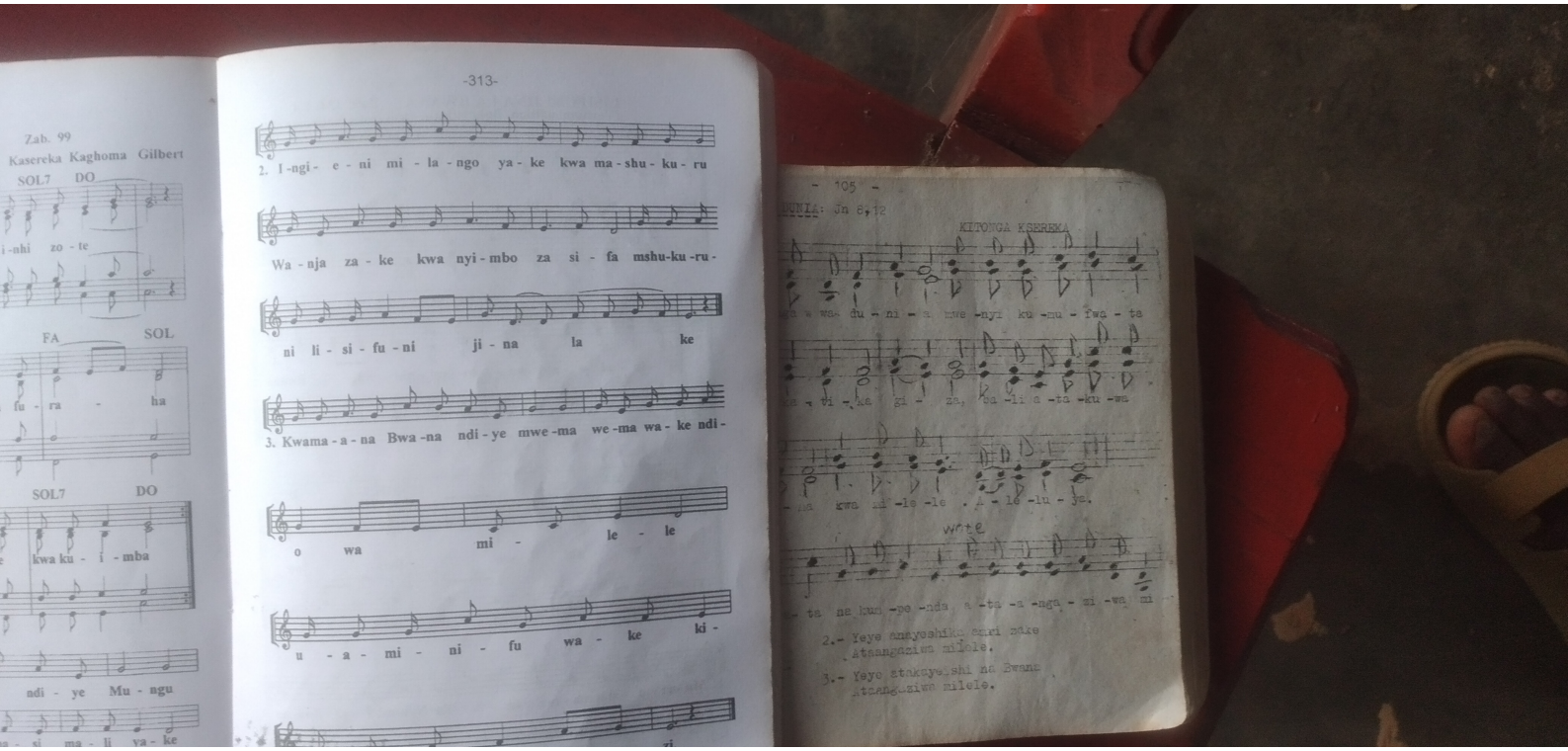

Zab. 99

Kasereka Kaghoma Gilbert

SOL7 DO

i-nhi zo-te

FA SOL

fu-ra - ha

SOL7 DO

kwa ku-i-mba

ndi-ye Mu-ngu

ma-li ya-ke



2. I-ngi-e-ni mi-la-ngo ya-ke kwa ma-shu-ku-ru

Wa-nja za-ke kwa nyi-mbo za si-fa mshu-ku-ru-

ni li-si-fu-ni ji-na la ke

3. Kwama-a-na Bwa-na ndi-ye mwe-ma we-ma wa-ke ndi-

o wa mi - le - le

u-a-mi-ni-fu wa-ke ki-



DUNIA: Jn 8,12

KITONGA KSEREKA

wa-du-ni-a mwe-nyi ku-mu-fwa-ta

ka-ti-ka gi-za, ba-li a-ta-ku-wa

-na kwa ni-le-le . A-le-lu-ya.

wote

-ta na kum-pe-nda a-ta-a-nga-zi-wa mi

2.- Yeye anayeshika amri zake
Ataangaziwa milele.

3.- Yeye atakayeishi na Bwana
Ataangaziwa milele.

## AL. ESYOMBULI SYAGHE SIKANYOWA. Yn. 10:27

Mus: VIHAMBA Siriwayo.

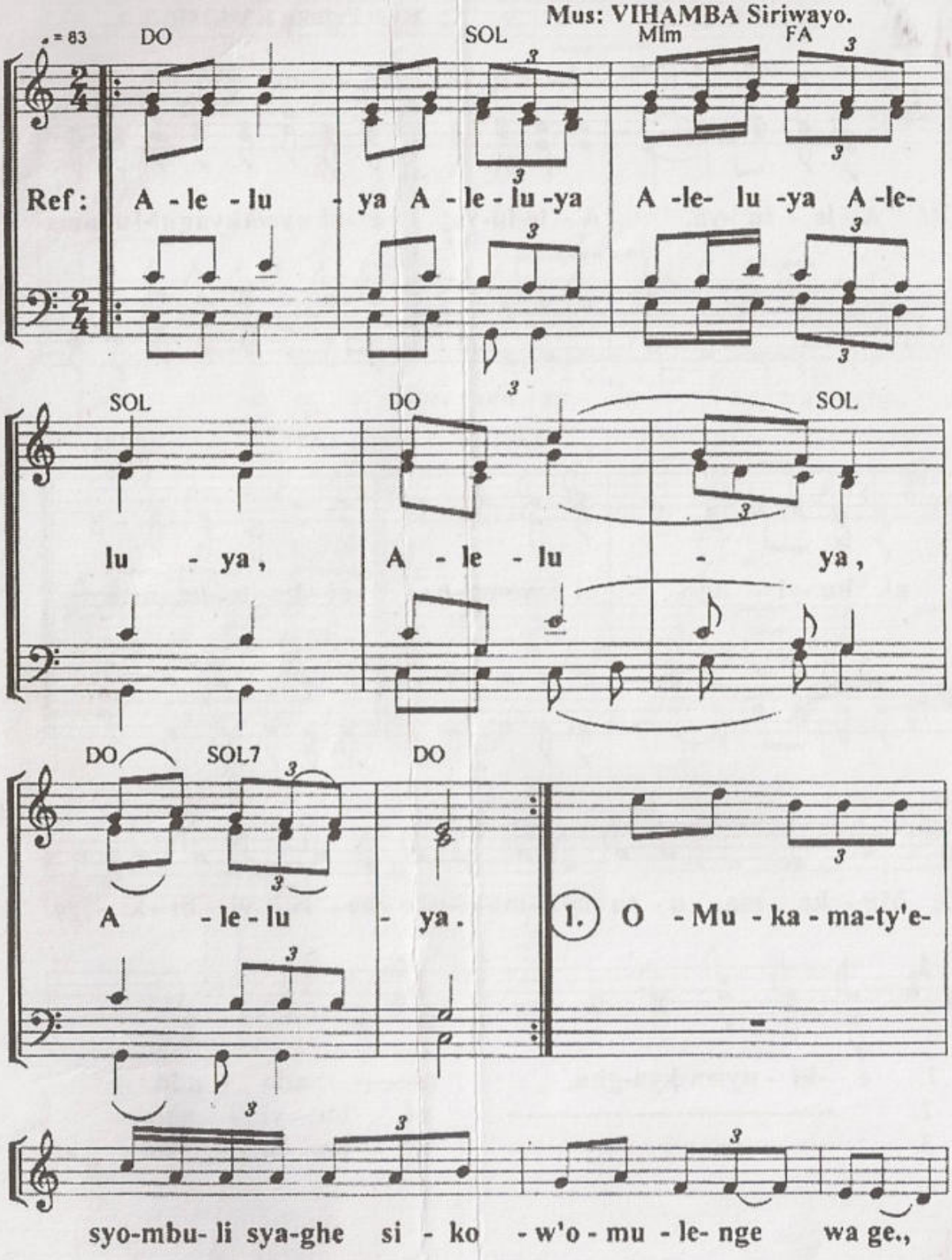

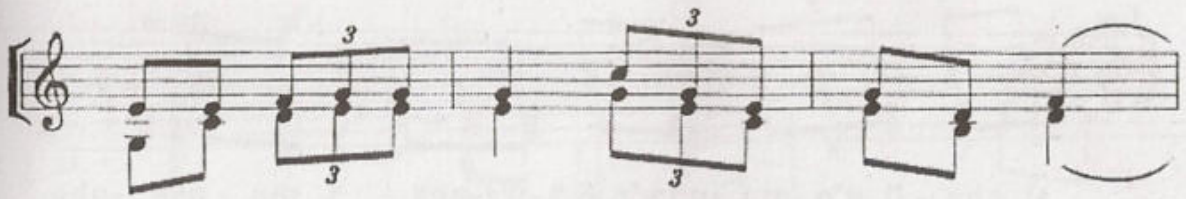

ka - ndi nya - si - syo, na- syo - si - ka - ngwa-ma.

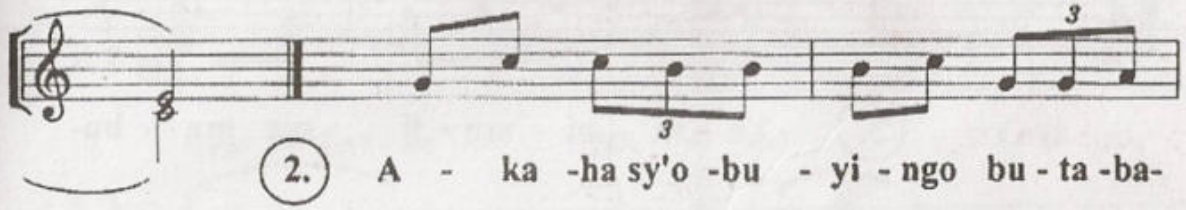

2. A - ka -ha sy'o -bu - yi - ngo bu - ta -ba-

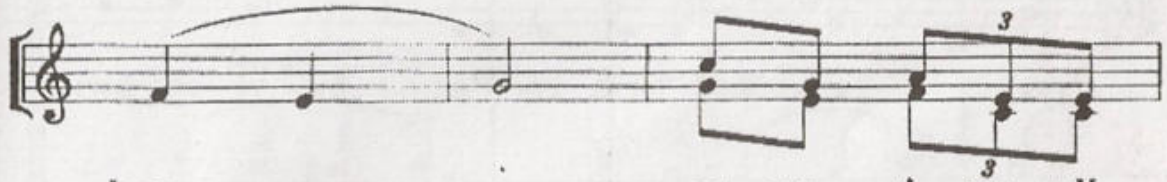

hwa, na - syo si - sye - ndi-



sya - he - ra, na - ha - ke,

# CREDO: NAMIKIRIRYA NYAMUHANGA

*Mughoma: KITONGA KASEREKA*

*Mufaturi:KIYORA Samweli*

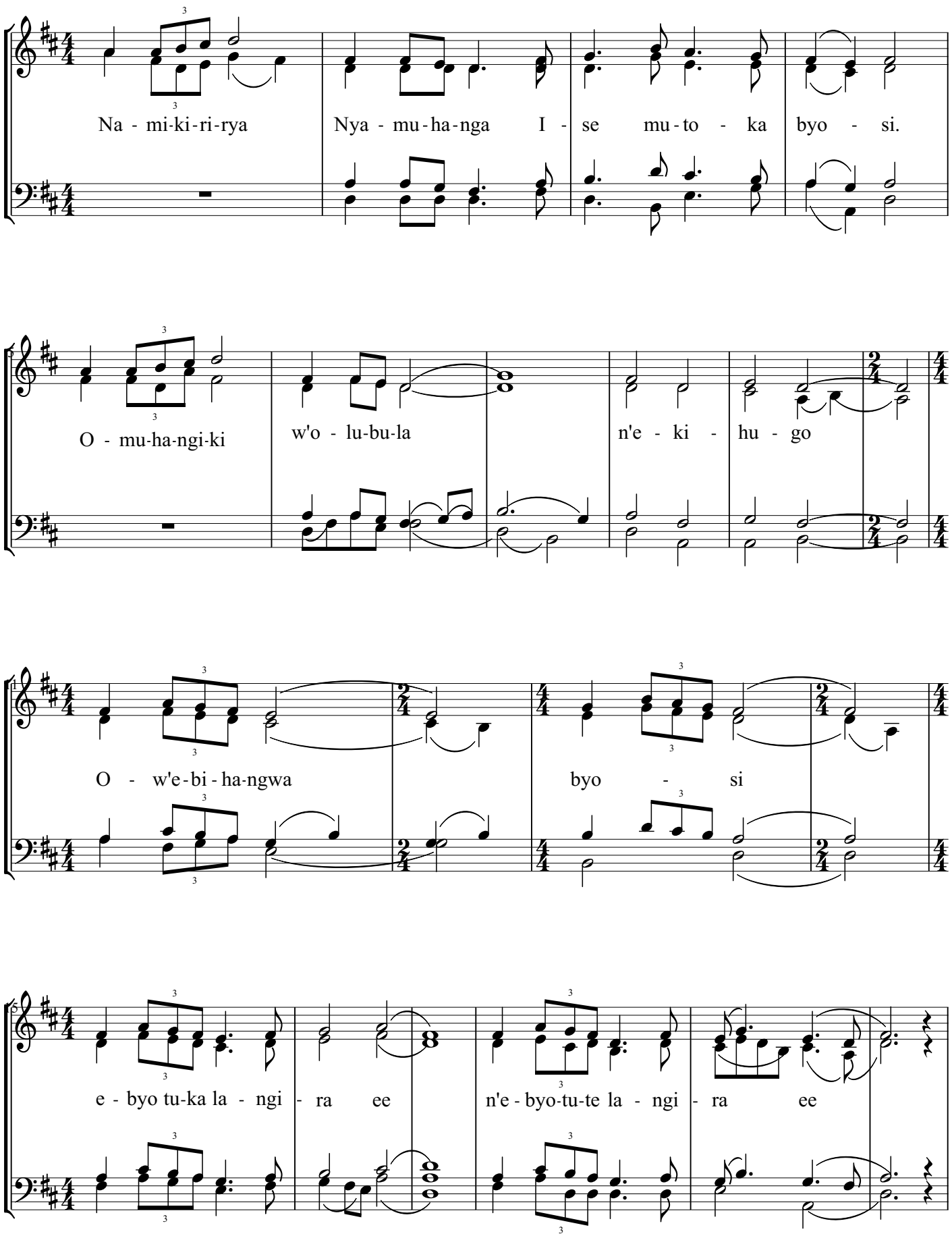


*Ikabi nyomwa naye KASEREKA KIYORA Samweli E Byambwe 09/09/2019*

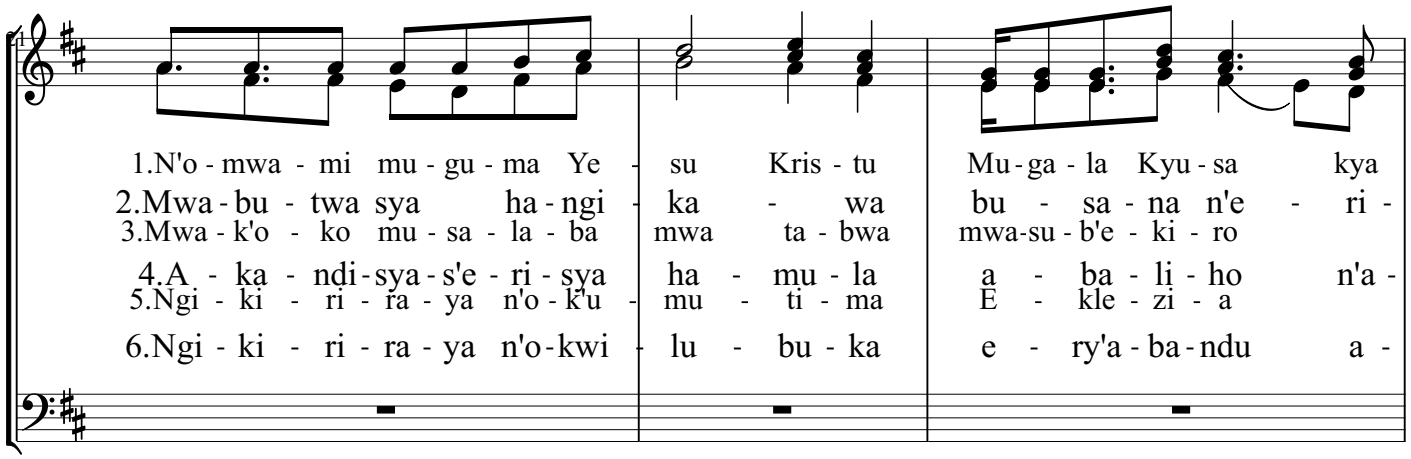


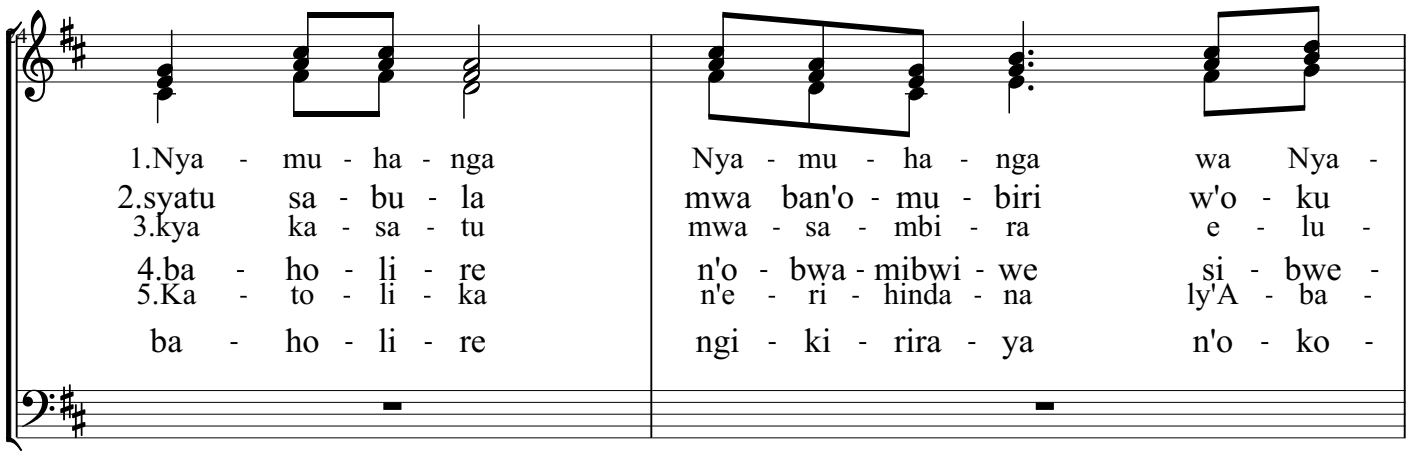


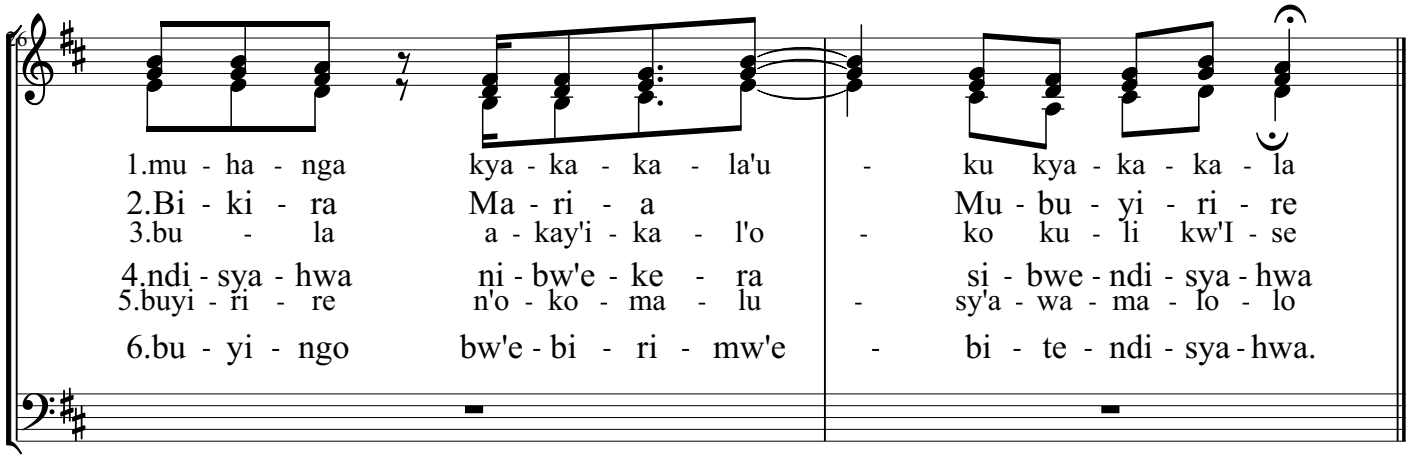


N.B. ekimbiriro kyakatanu sikirikw'erikura!:

***Ikabi nyomwa naye KASEREKA KIYORA Samweli E Byambwe 09/09/2019***

# Ombi langu bwana

Musique:Je t'aime wasi Procor

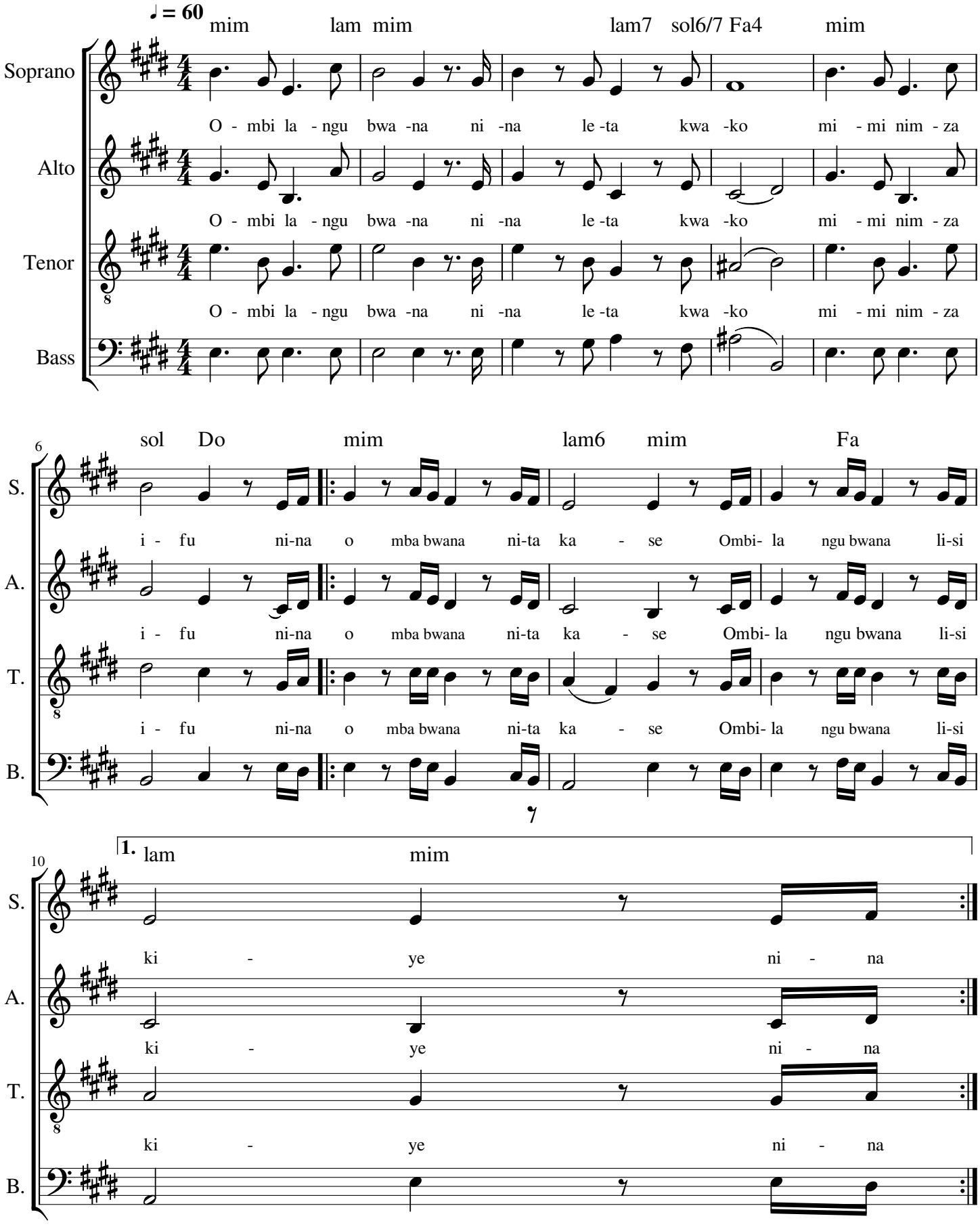

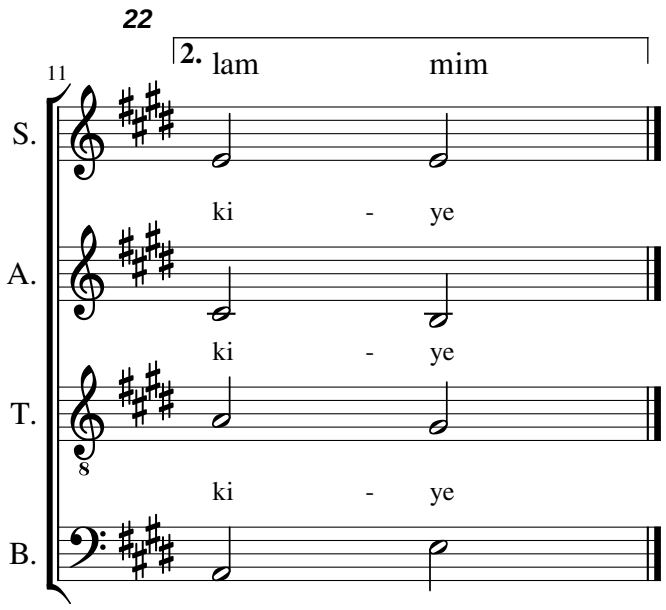
22
2. lam mim
11
S.
ki - ye
A.
ki - ye
T.
8
ki - ye
B.

# MISA YA MT. DOMINIQUE SAVIO

*MAOMBEZI*

**P**U

## MAOMBI YETU EEH / VERSION 1

Na: Samuel PALUKU

**Lento**

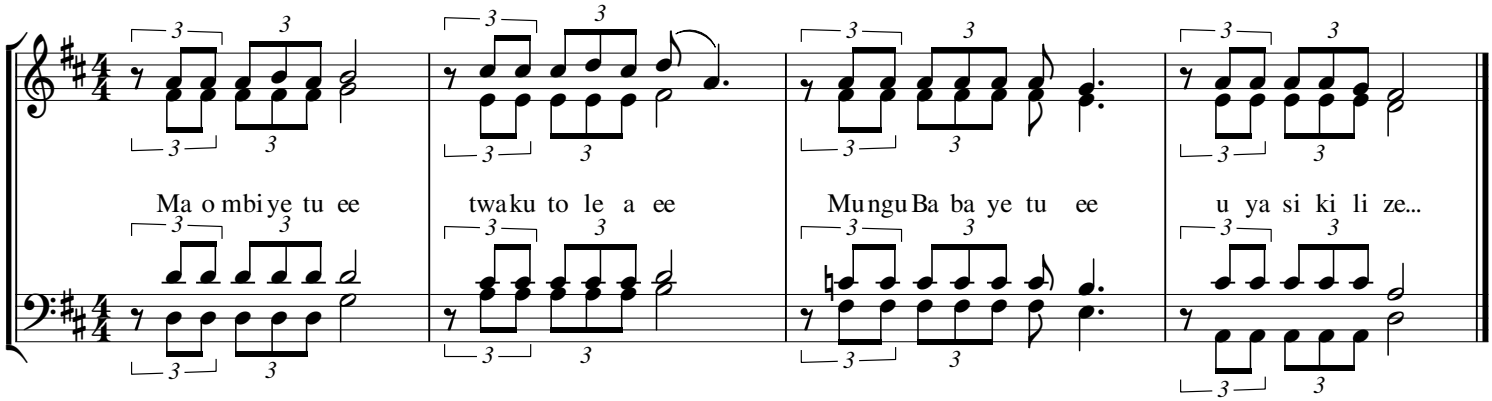


**VERSION 2**

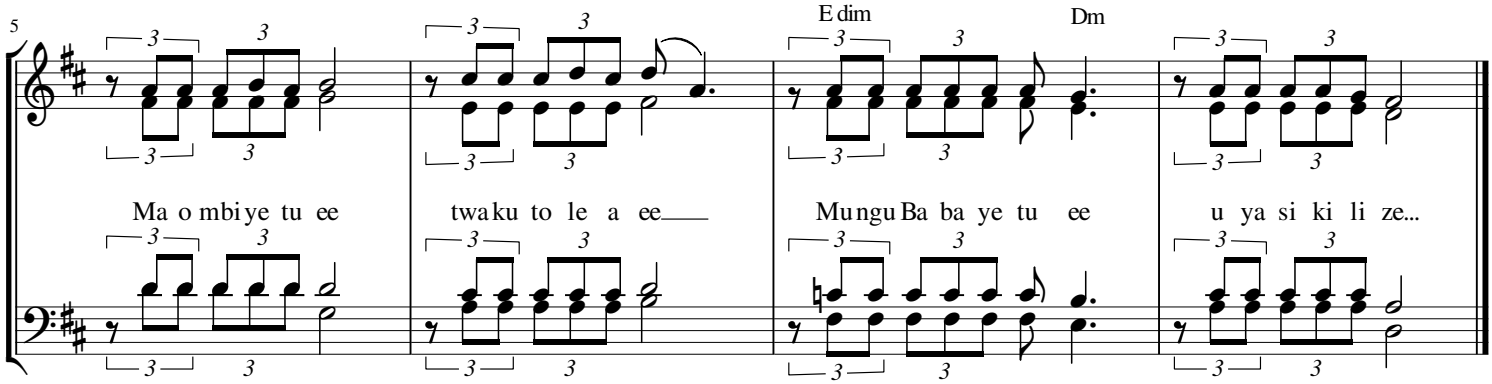

## BABA, TUNAKUTOLEA SADAKA YETU

T&M: Arnold K.

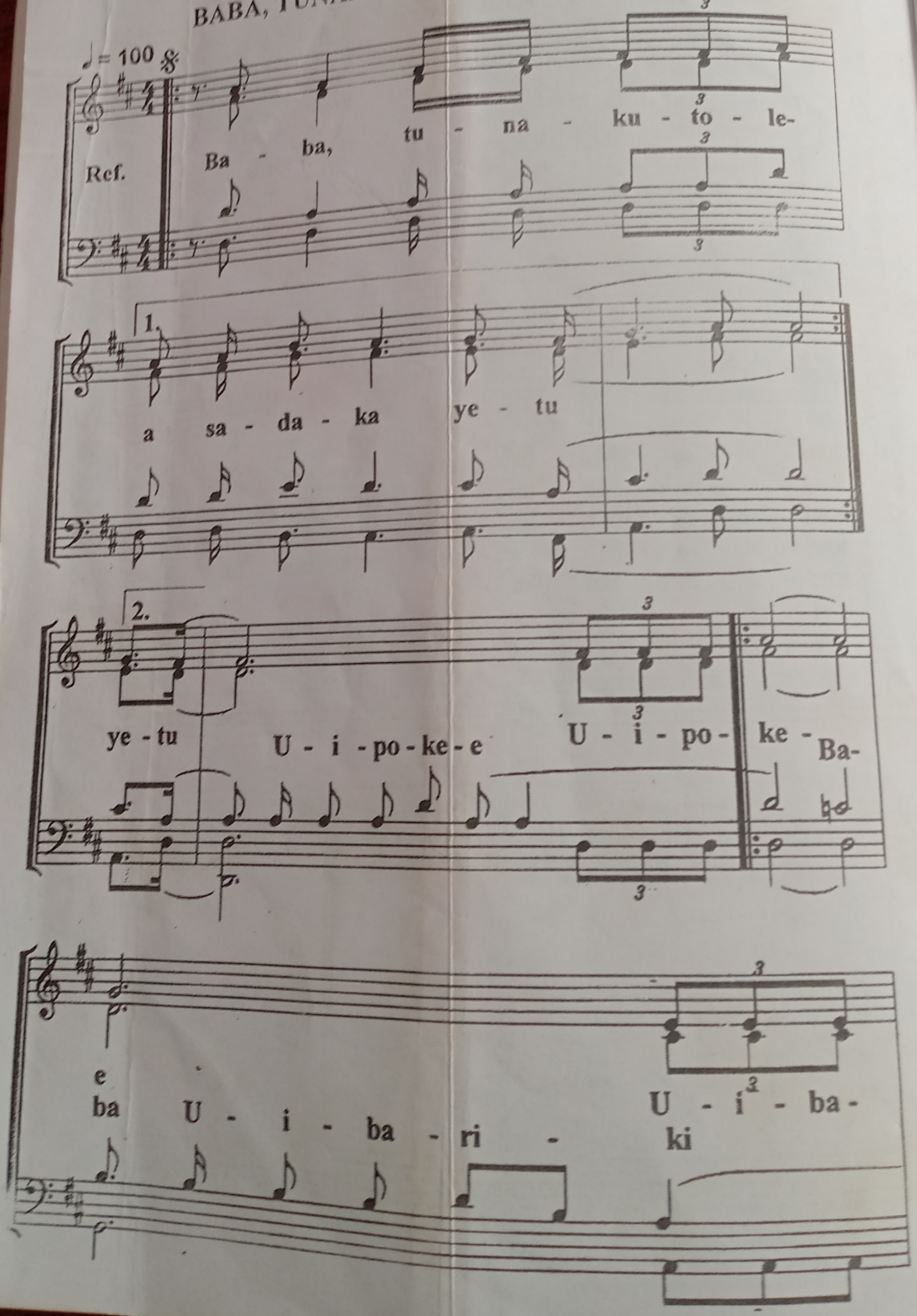

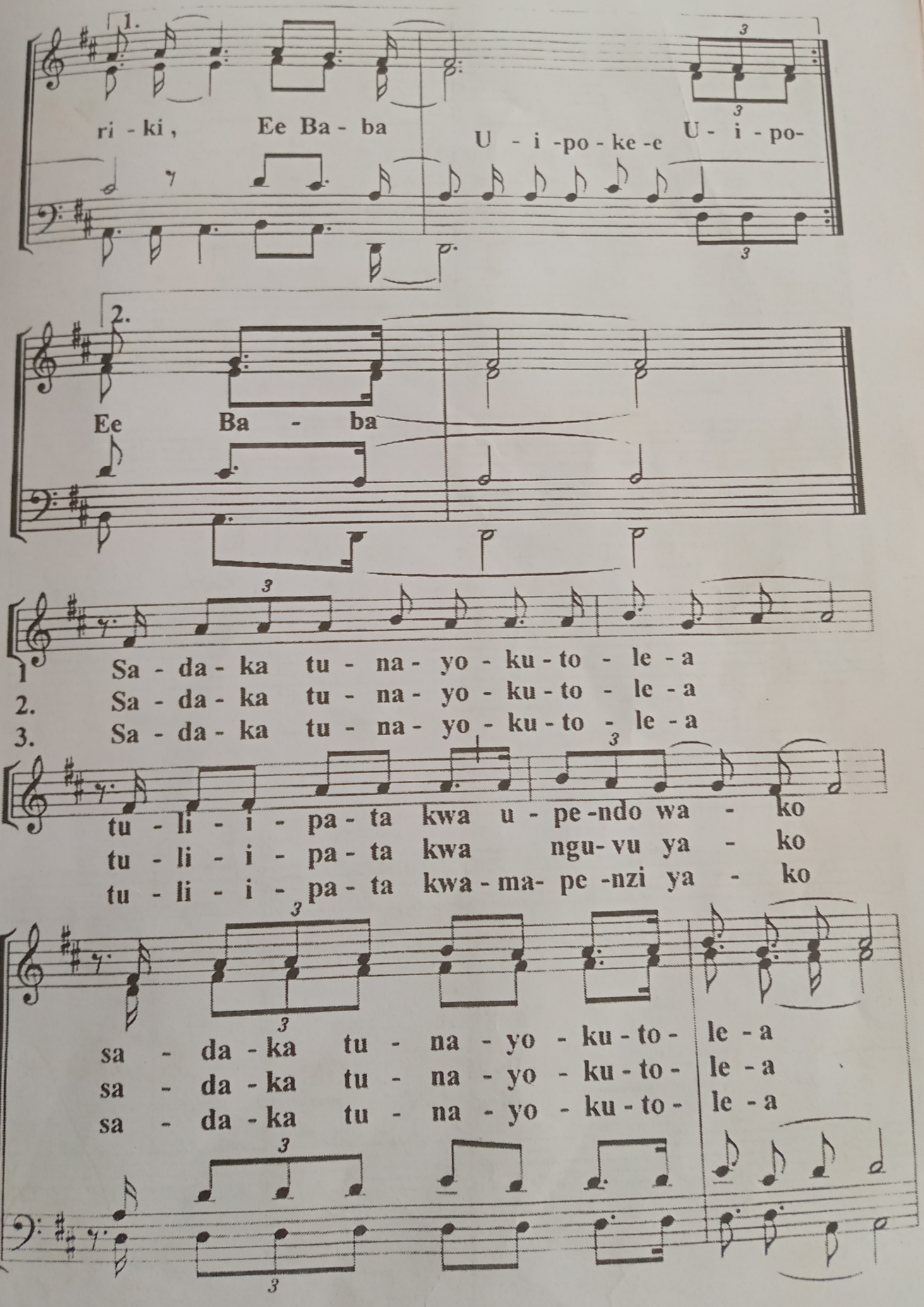
1.
ri - ki, Ee Ba - ba U - i - po - ke - e U - i - po-
2.
Ee Ba - ba
1 Sa - da - ka tu - na - yo - ku - to - le - a
2. Sa - da - ka tu - na - yo - ku - to - le - a
3. Sa - da - ka tu - na - yo - ku - to - le - a
tu - li - i - pa - ta kwa u - pe - ndo wa - ko
tu - li - i - pa - ta kwa ngu - vu ya - ko
tu - li - i - pa - ta kwa - ma - pe - nzi ya - ko
sa - da - ka tu - na - yo - ku - to - le - a
sa - da - ka tu - na - yo - ku - to - le - a
sa - da - ka tu - na - yo - ku - to - le - a

# SALA YANGU

*Ascar Magoma*
*JMC-Family*

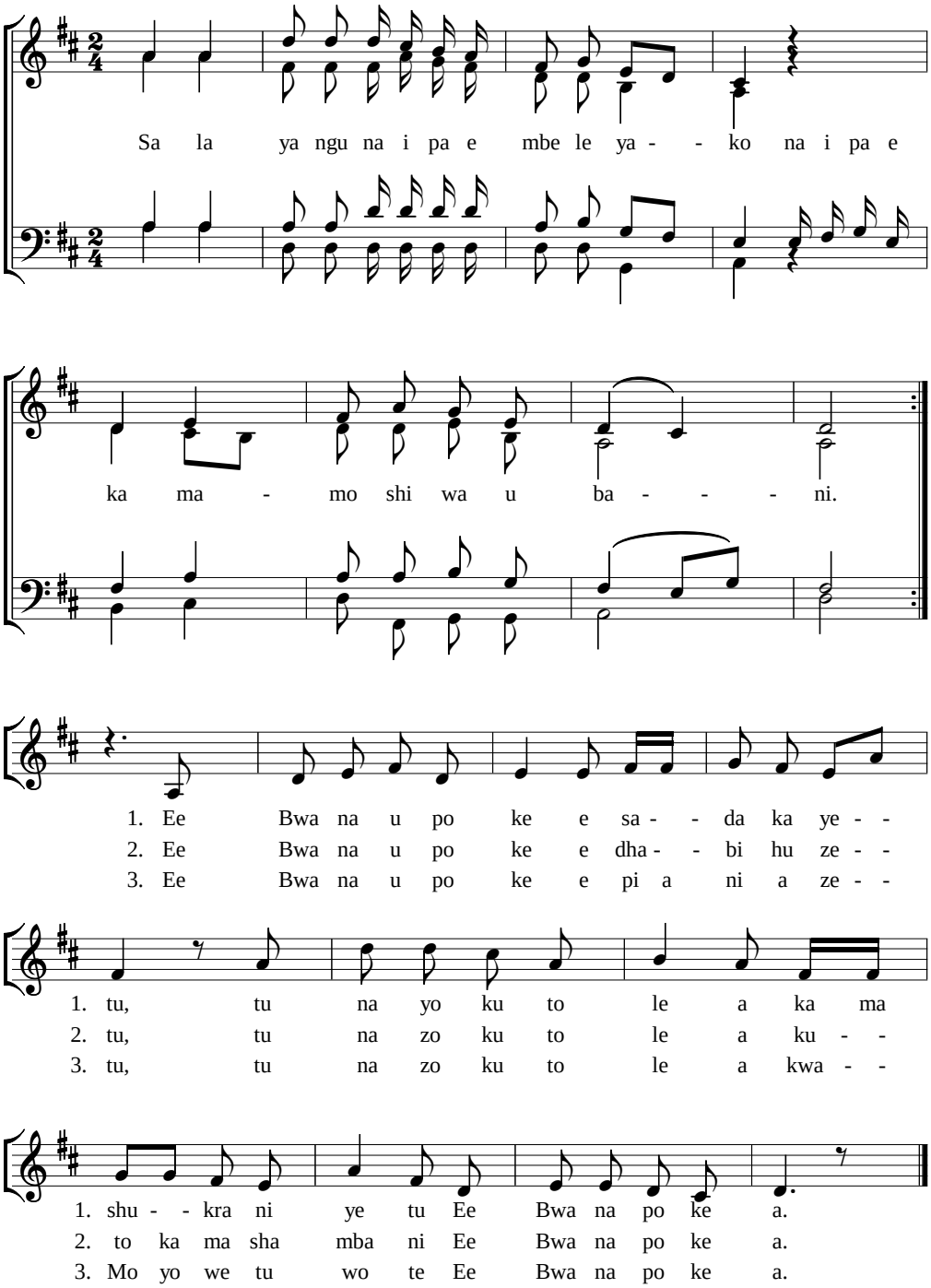

+7.- Akafufuka katika wafu siku ya tatu, -Nasadiki!

Refrain

+8.- Akapanda mbinguni, -Nasadiki!

&9.- Anapokaa mkono wa kuume, wa Mungu Baba Mwenyezi, -Nasadiki!

+10.- Ndipo atarudi kuwaamua wazima na wafu,-Nasadiki!

Refrain.

+11.- Namsadikia Roho Mtakatifu, -Nasadiki!

+12.- Eklezya katolika takatifu, -Nasadiki!

+13.- Shirika la watakatifu, -Nasadiki!

+14.- Maondoleo ya zambi, -Nasadiki!

&15.- Ufufuo wa mwili ; uzima wa milele, Amen -Nasadiki!

Refrain

M T A K A T I F U

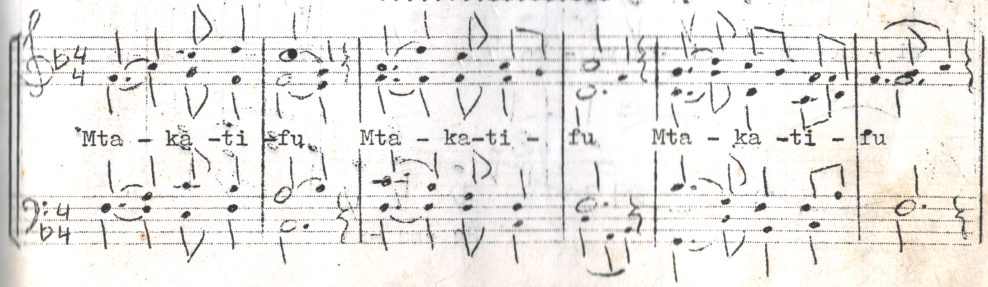


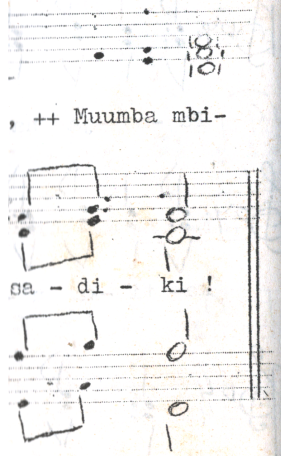

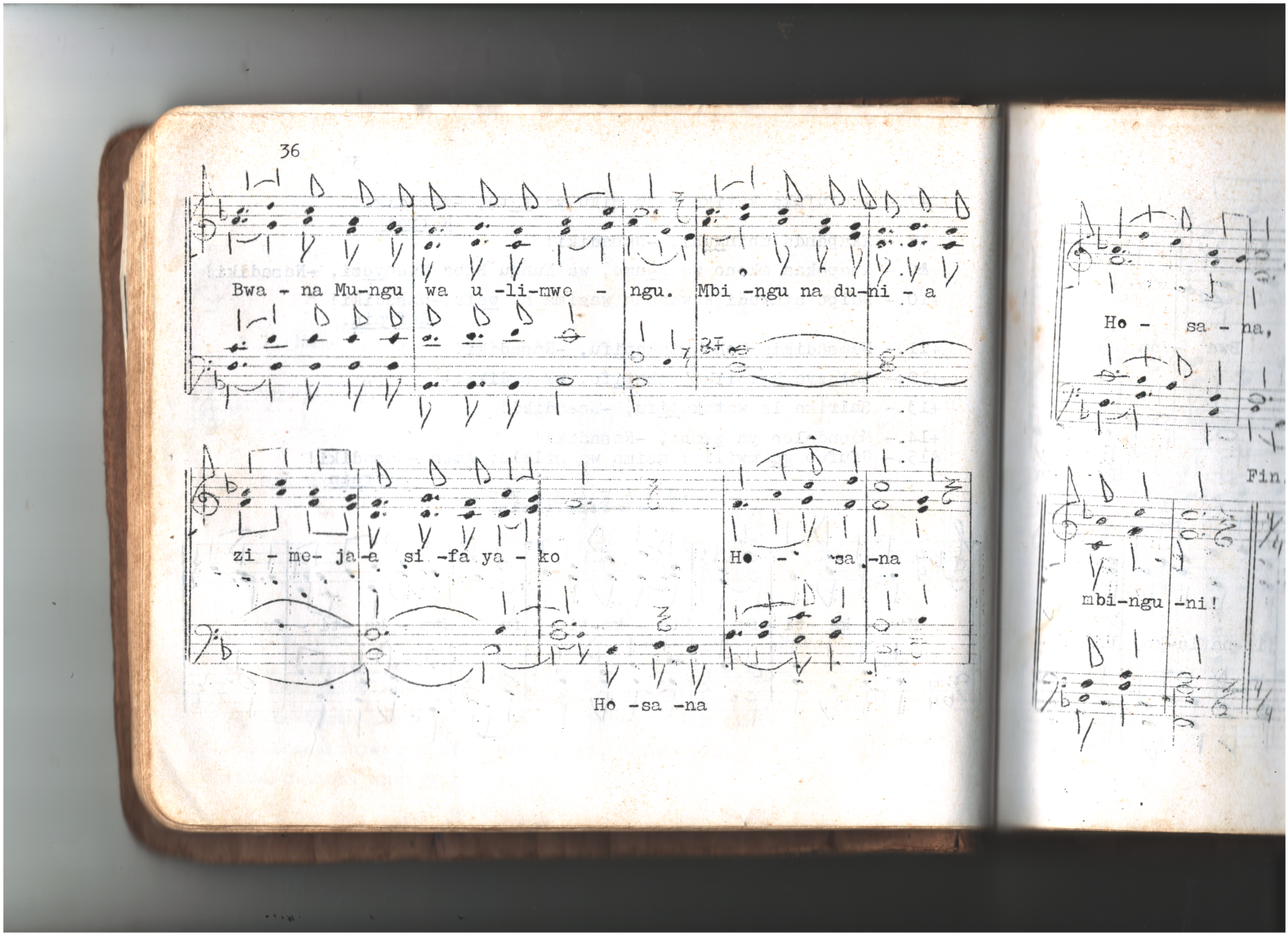
36
Bwa - na Mu-ngu wa u -li-mwe - ngu. Mbi -ngu na du-ni - a
zi - me- ja-a si -fa ya - ko
Ho - sa - na
Ho -sa -na
Ho - sa - na,
Fin
mbi-ngu -ni!

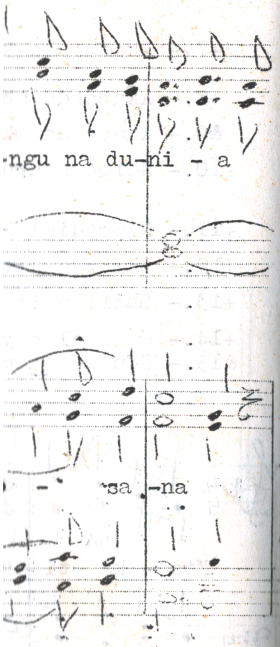
-ngu na du-ni - a
- sa -na

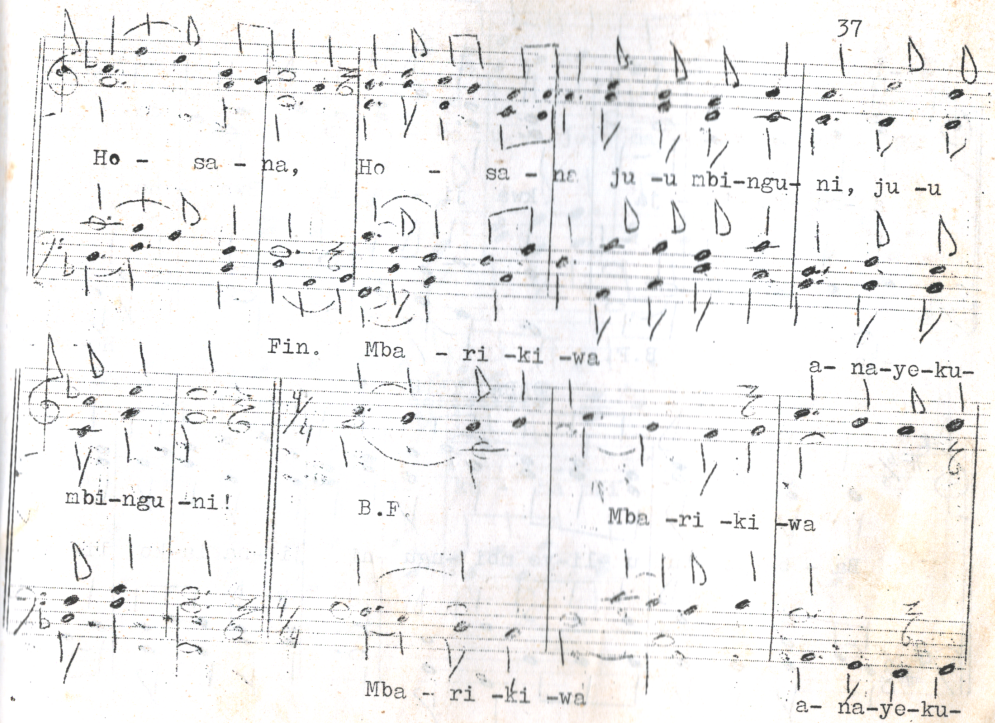
Ho - sa - na, Ho - sa - na ju -u mbi-ngu- ni, ju -u
Fin. Mba - ri -ki -wa
a- na-ye-ku-
mbi-ngu -ni!
B.F.
Mba -ri -ki -wa
Mba - ri -ki -wa
a- na-ye-ku-

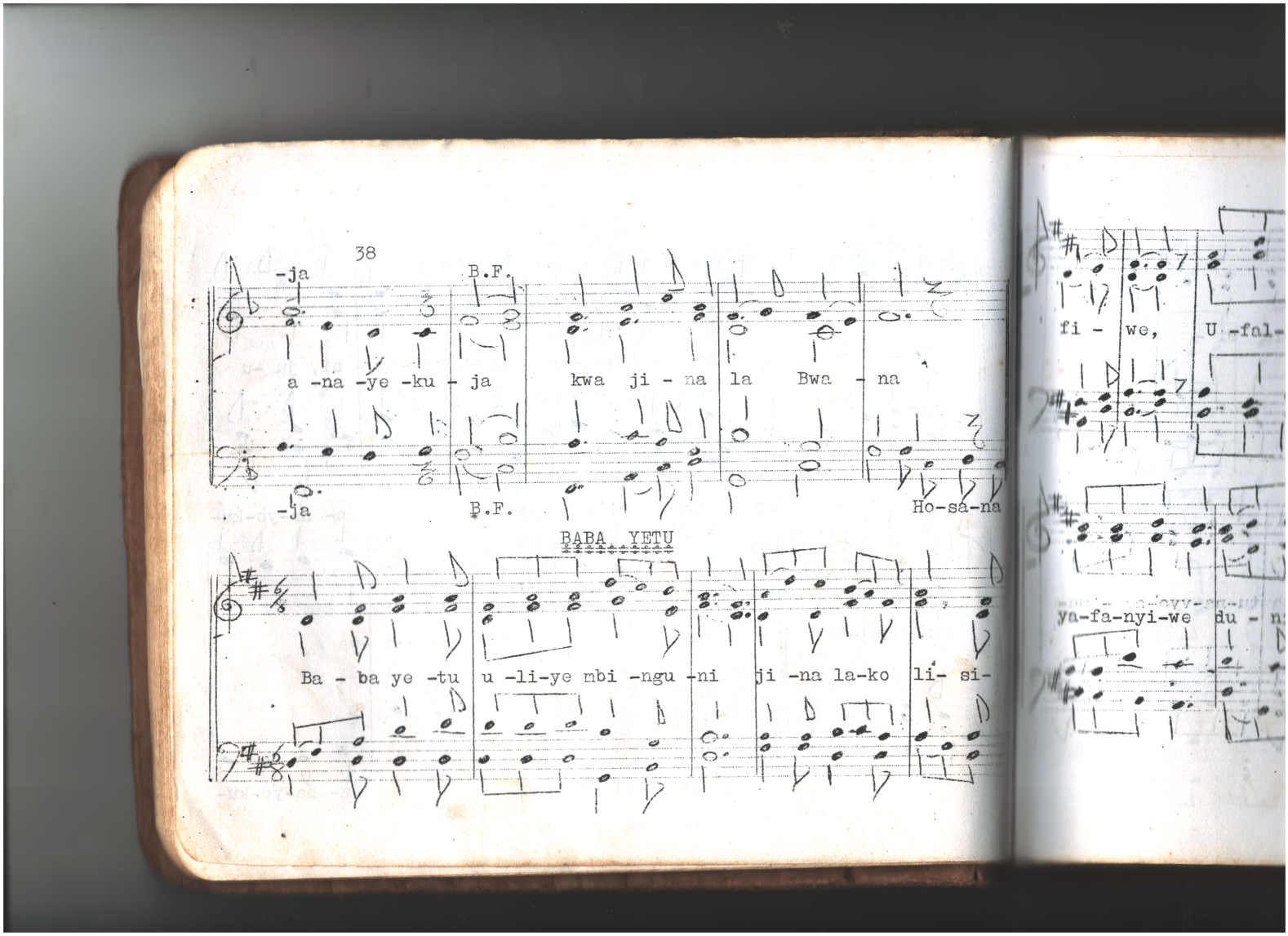
38
-ja
B.F.
a -na -ye -ku - ja
kwa ji - na la Bwa - na
-ja
B.F.
Ho-sa-na
BABA YETU
Ba - ba ye -tu
u -li-ye mbi -ngu -ni
ji -na la-ko
li- si-
fi - we,
U -fal-
ya-fa-nyi-we
du - n

42

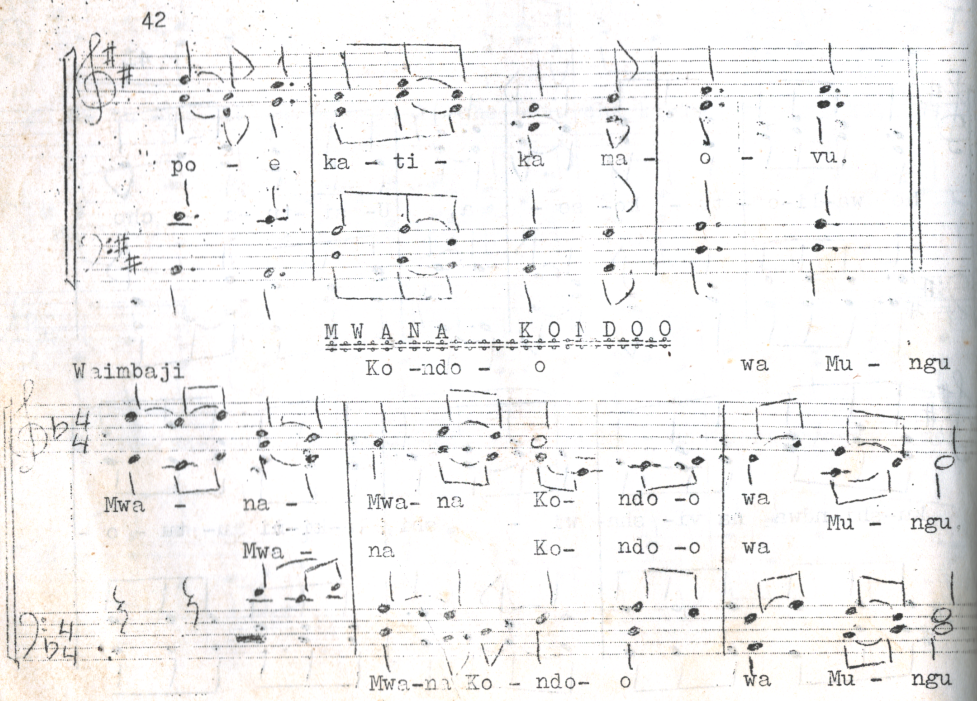
po - e ka - ti - ka na - o - vu.
MWANA KONDOO
Waimbaji
Ko -ndo - o wa Mu - ngu
Mwa - na -
Mwa -
Mwa- na Ko- ndo -o wa Mu - ngu
na Ko- ndo -o wa
Mwa-na Ko - ndo- o wa Mu - ngu

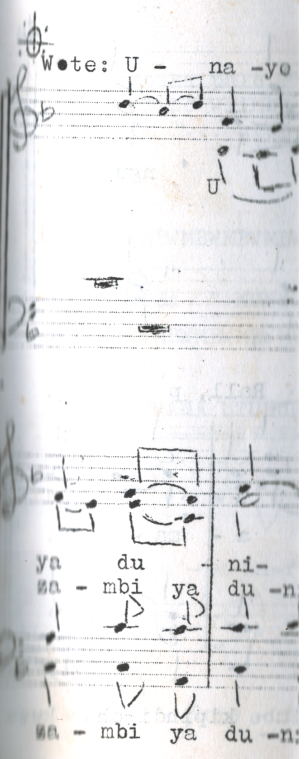
Wote: U - na -yo
U
ya du - ni-
za - mbi ya du -n
za - mbi ya du -n

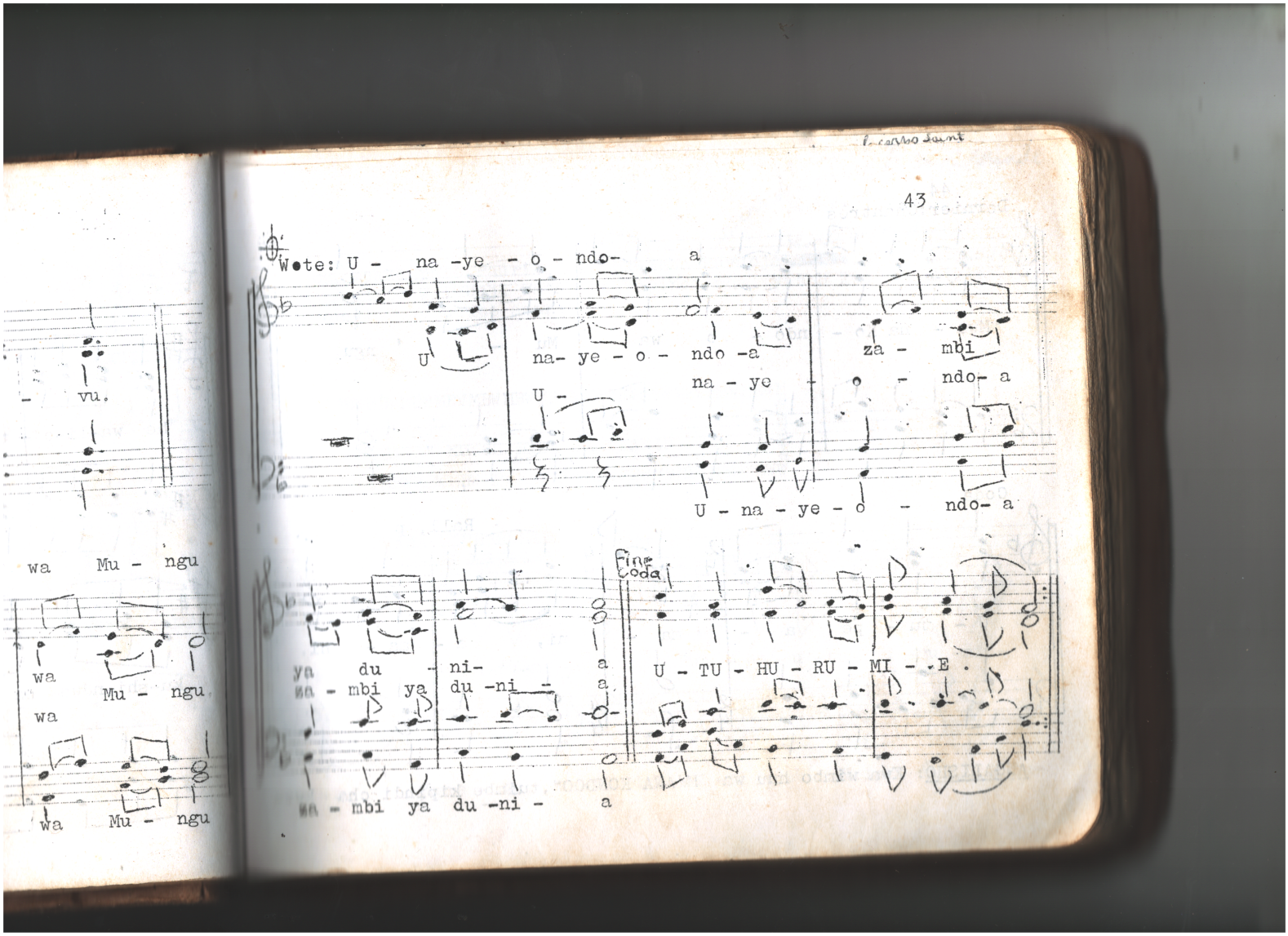
43
Wote: U - na -ye - o - ndo- a
U
na- ye - o - ndo -a
za - mbi
U -
na - ye - o - ndo- a
U - na - ye - o - ndo- a
Fine
Coda
ya du - ni- a
wa - mbi ya du -ni - a
U - TU - HU - RU - MI - E
wa - mbi ya du -ni - a
vu.
wa Mu - ngu
wa Mu - ngu
wa
wa Mu - ngu

Dernier:Chantres

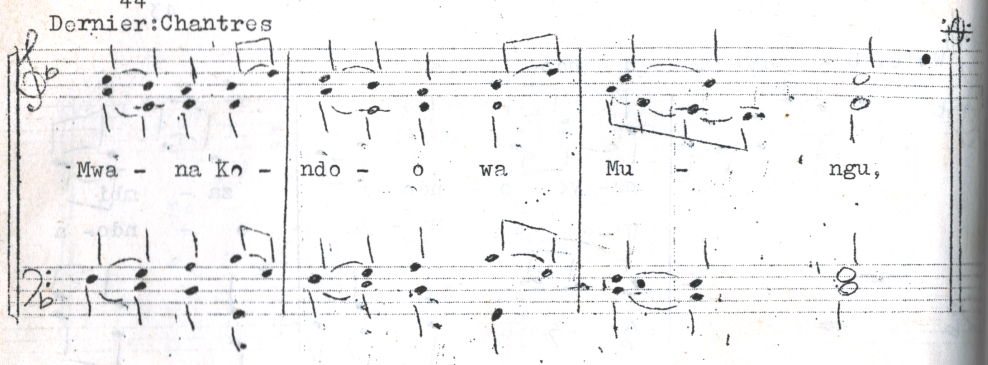


Coda

Rall, p

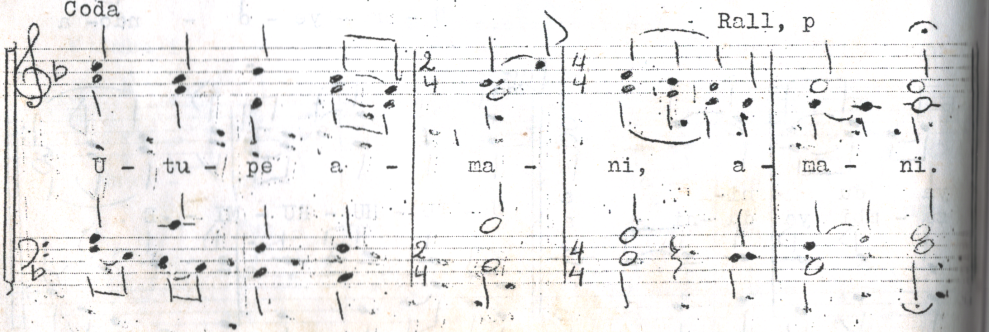


ANGALISHO: Kwa wimbo huu wa "MWANA KONDOO",tuimbe kipindi cha kwa-

nza mpaka pale Padri
tu, ndipo waimbaji w
kwenyi "... utupe ar

MBWMBWMBWMBWMBWMBWMBW

MISA " MUNGU BA

WMBWMBWMBWMBWMBWMBWMBW

BWANA UTUHURUMI

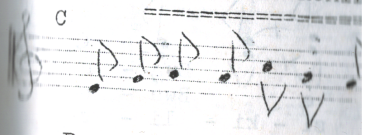


Bwa-na u -tu-hu-ru-mi

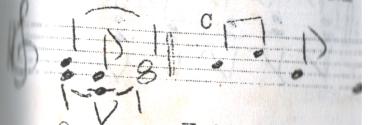


e. Kris - tu, u

# NIMULENGE MUBUYA

Mus: Muvwaro Lambert.

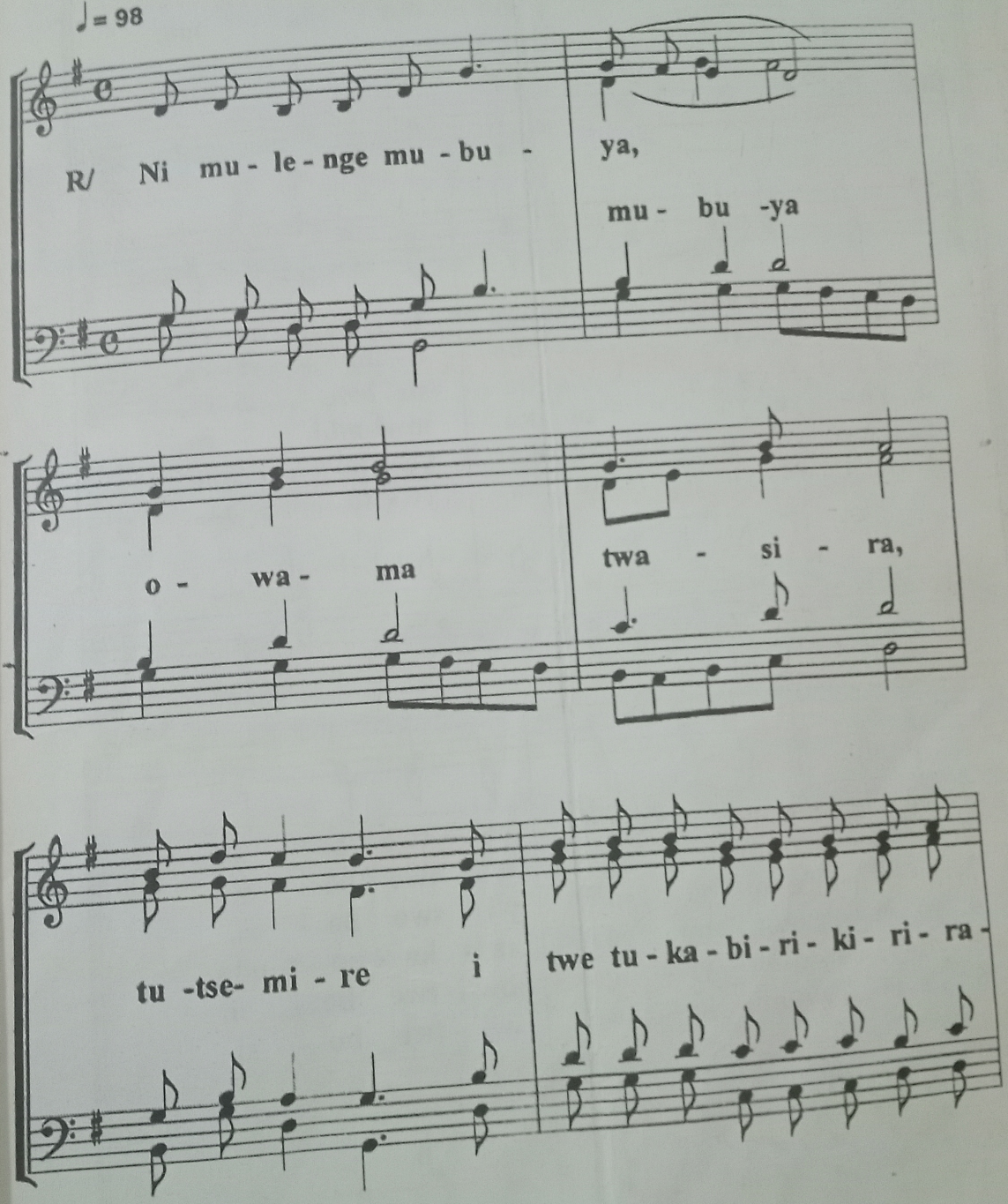

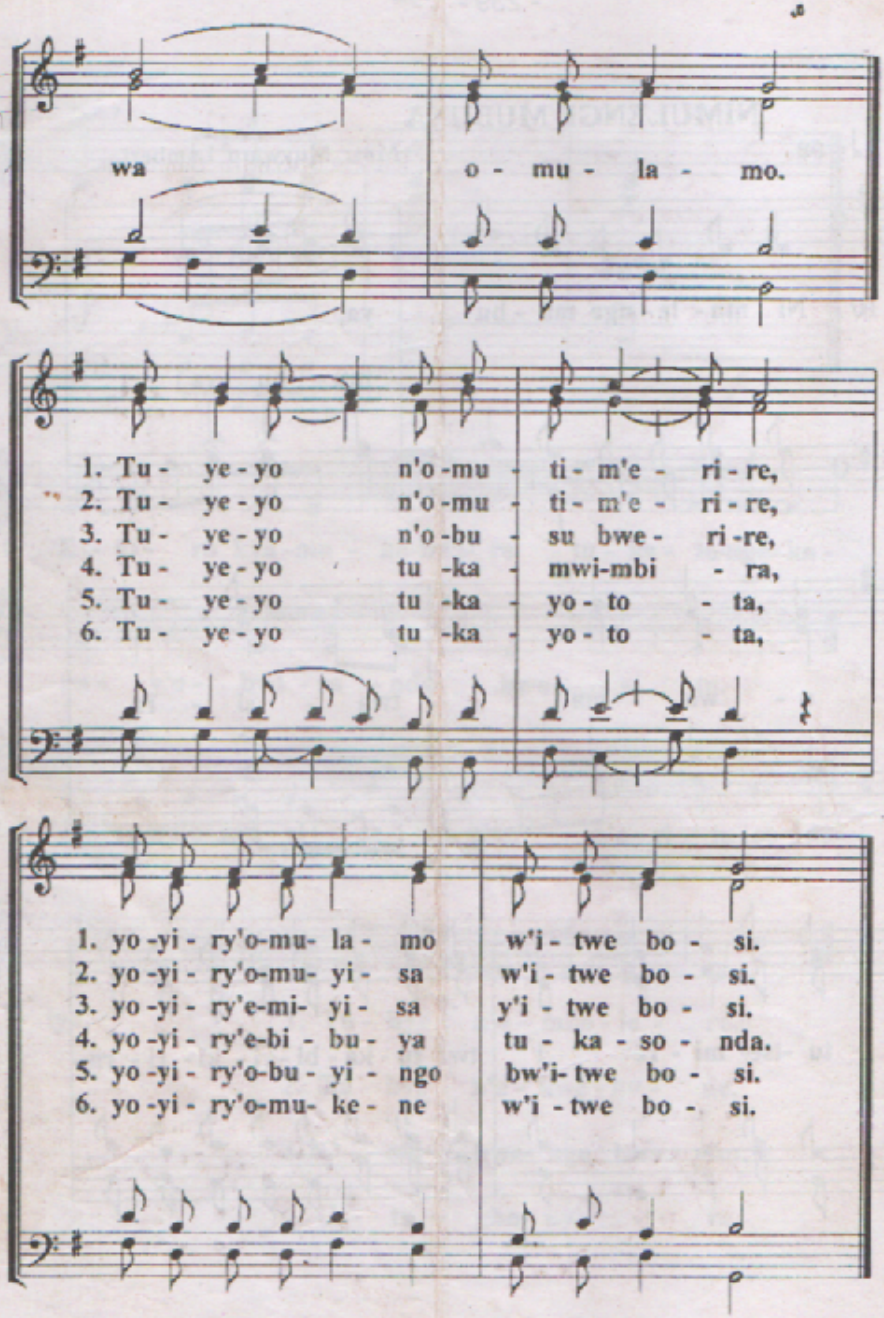
wa o - mu - la - mo.
1. Tu - ye - yo n'o - mu - ti - m'e - ri - re,
2. Tu - ye - yo n'o - mu - ti - m'e - ri - re,
3. Tu - ye - yo n'o - bu - su bwe - ri - re,
4. Tu - ye - yo tu - ka - mwi-mbi - ra,
5. Tu - ye - yo tu - ka - yo - to - ta,
6. Tu - ye - yo tu - ka - yo - to - ta,
1. yo - yi - ry'o-mu- la - mo w'i - twe bo - si.
2. yo - yi - ry'o-mu- yi - sa w'i - twe bo - si.
3. yo - yi - ry'e-mi- yi - sa y'i - twe bo - si.
4. yo - yi - ry'e-bi - bu - ya tu - ka - so - nda.
5. yo - yi - ry'o-bu - yi - ngo bw'i - twe bo - si.
6. yo - yi - ry'o-mu- ke - ne w'i - twe bo - si.

# TUIMBE ALELUYA

**Musique: KASEREKA MUSAYI Justin**

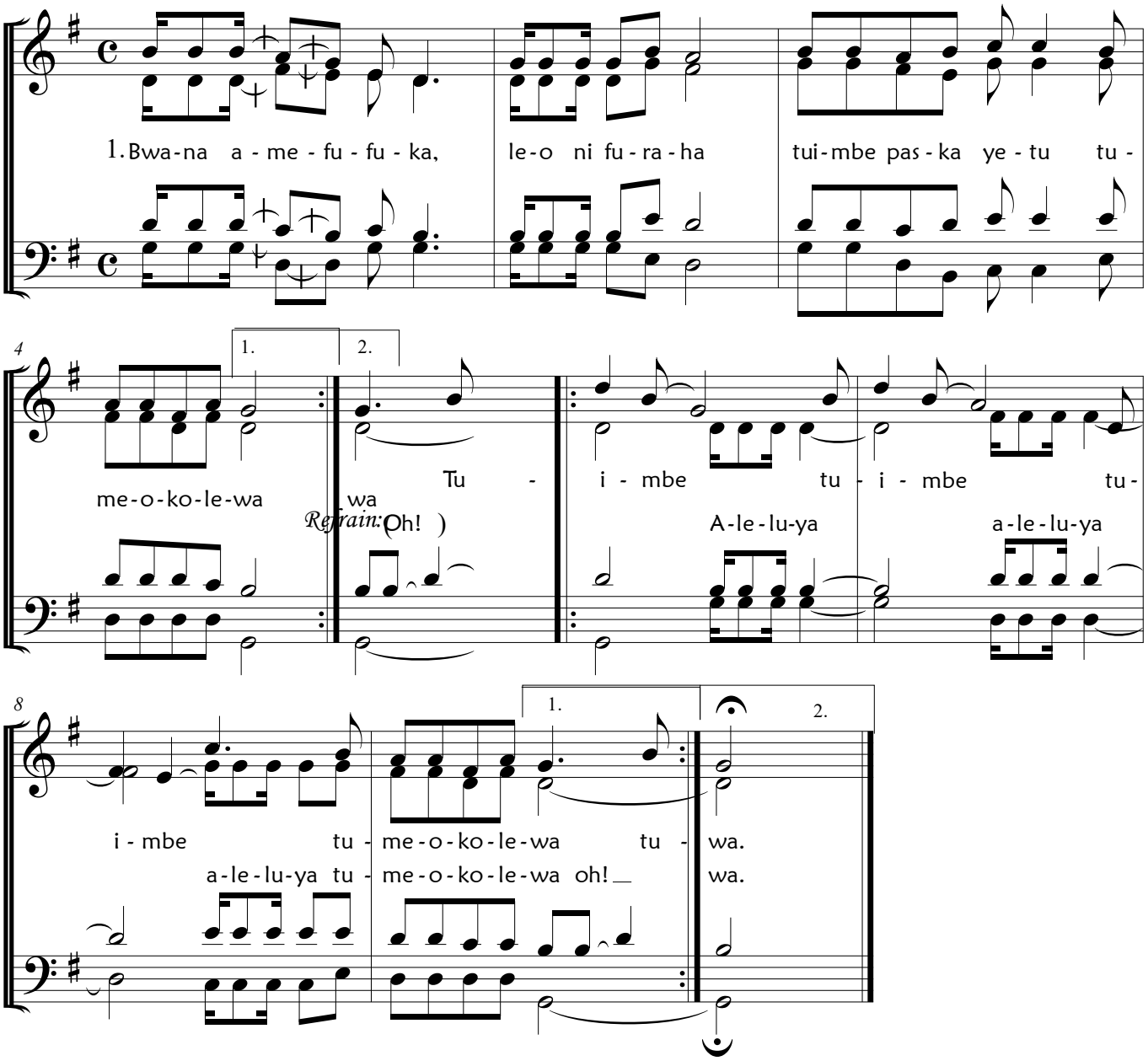


2. Kweli ni furaha, ni furaha kubwa; Bwana yuko mzima ameshinda kifo x2
3. Tuimbe sisi wote, nyimbo za shukrani; Bwana anatupenda, ametuokoa x2
4. Sifa kwa Mungu Baba, sifa kwa mwanae, sifa kwake Roho Mtakatifu amen. x2

NB: Couplets (viimbisho), ziimbiwe kwanza na wa solistes, kiisha wote.

**Première reproduction: Goma, le 24 Février 2009**
**Deuxième reproduction: Goma, le 08/04/2019 par MAPENDO TUMAINI Jean de Dieu**

**©CHORALE DON BOSCO NGANGI**

# ALLELUIA DU MESSIE ( Version Kinande)

**Musique: G.F Handel (1685-1759)**
**Traduit du latin et adapté en Kinande**
**par KASEREKA WASINGYA Marc**

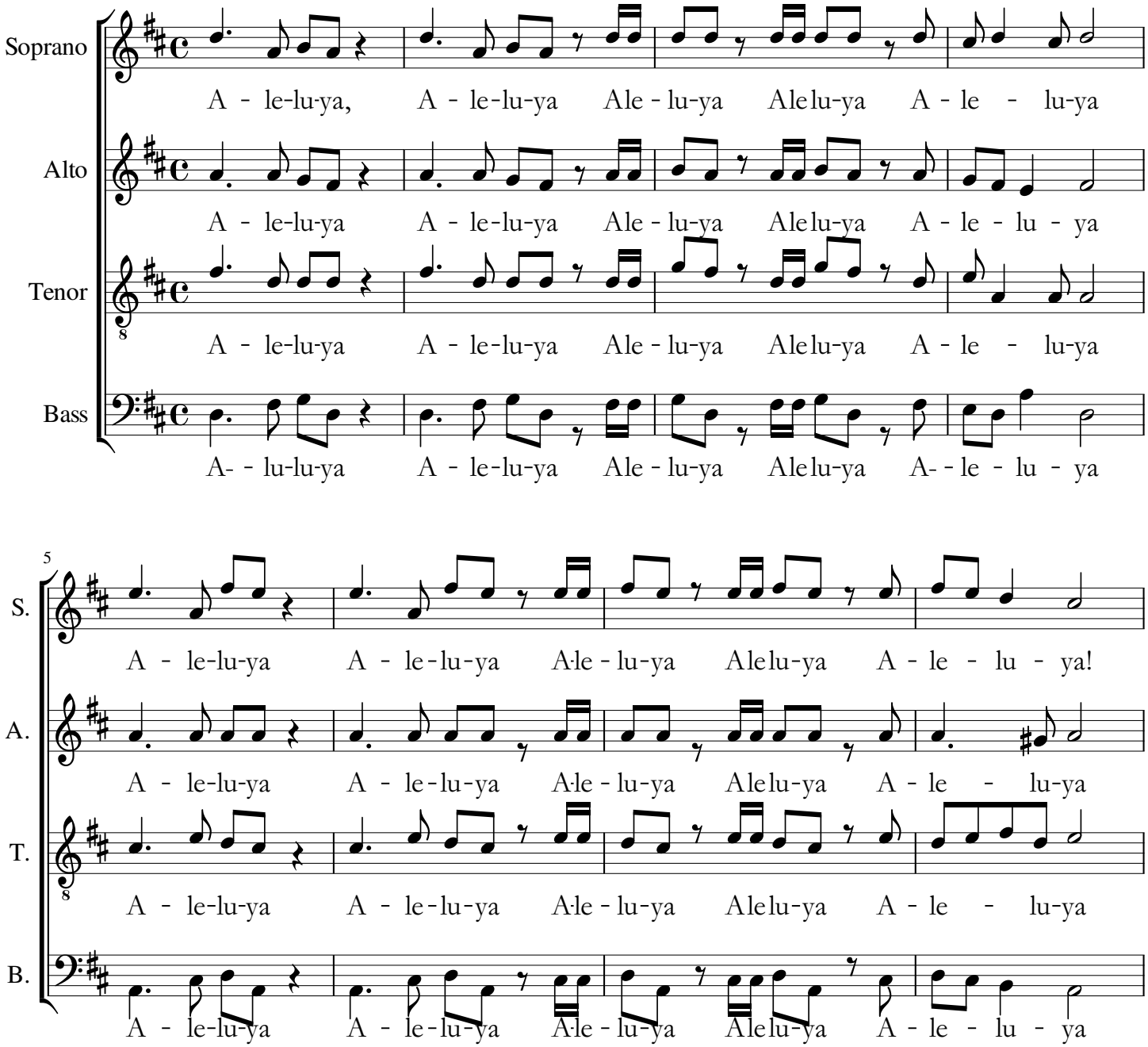


Transcription: Innocent BISHIKWABO/ Murhesa-Sion 2025

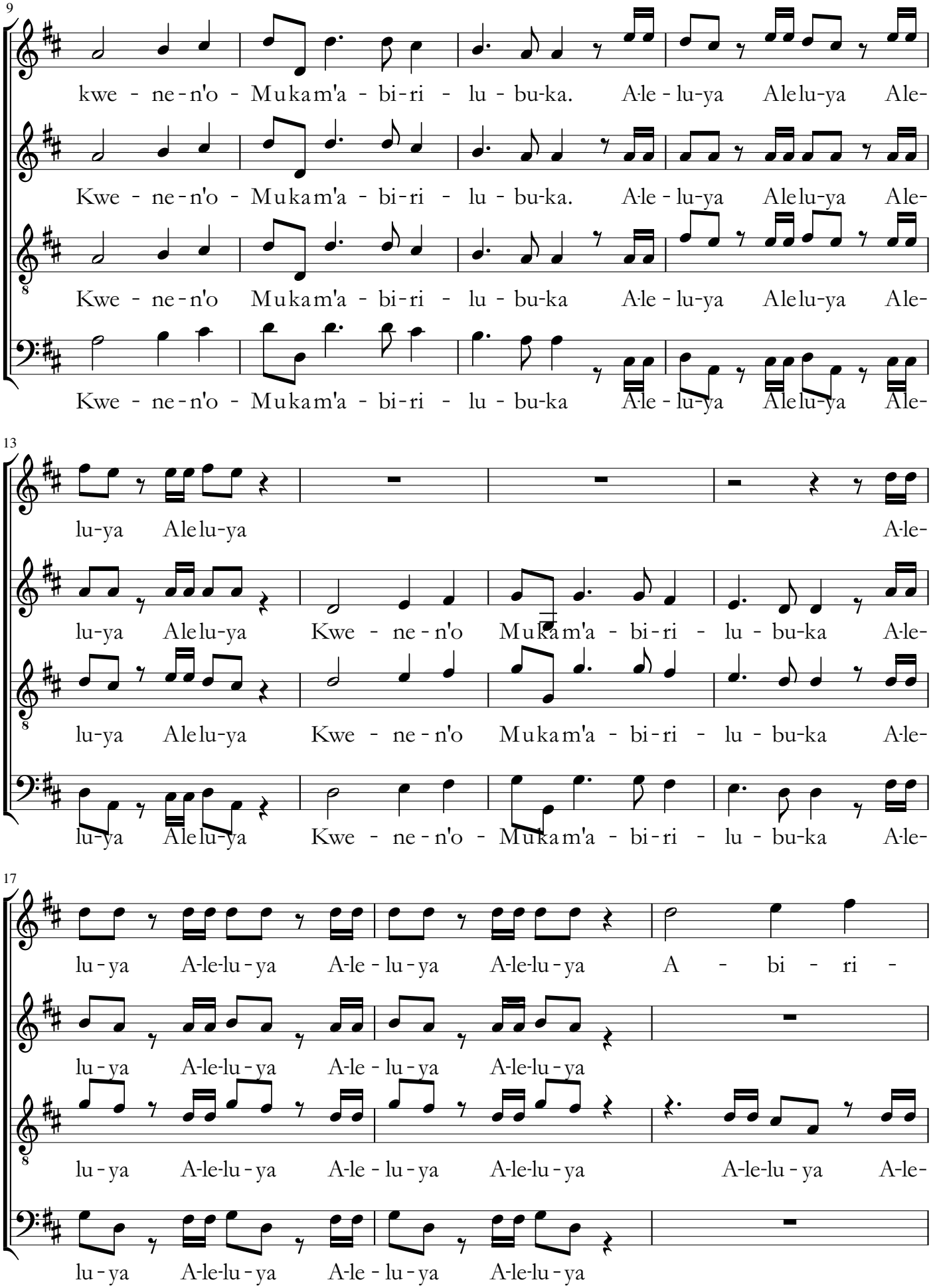
9
S.
kwe - ne-n'o - Mukam'a - bi-ri - lu - bu-ka. A-le - lu-ya Alelu-ya Ale-
A.
Kwe - ne-n'o - Mukam'a - bi-ri - lu - bu-ka. A-le - lu-ya Alelu-ya Ale-
T.
Kwe - ne-n'o Mukam'a - bi-ri - lu - bu-ka A-le - lu-ya Alelu-ya Ale-
B.
Kwe - ne-n'o - Mukam'a - bi-ri - lu - bu-ka A-le - lu-ya Alelu-ya Ale-
13
S.
lu-ya Alelu-ya A-le-
A.
lu-ya Alelu-ya Kwe - ne-n'o Mukam'a - bi-ri - lu - bu-ka A-le-
T.
lu-ya Alelu-ya Kwe - ne-n'o Mukam'a - bi-ri - lu - bu-ka A-le-
B.
lu-ya Alelu-ya Kwe - ne-n'o - Mukam'a - bi-ri - lu - bu-ka A-le-
17
S.
lu - ya A-le-lu - ya A-le - lu - ya A-le-lu - ya A - bi - ri -
A.
lu - ya A-le-lu - ya A-le - lu - ya A-le-lu - ya
T.
lu - ya A-le-lu - ya A-le - lu - ya A-le-lu - ya A-le-lu - ya A-le-
B.
lu - ya A-le-lu - ya A-le - lu - ya A-le-lu - ya

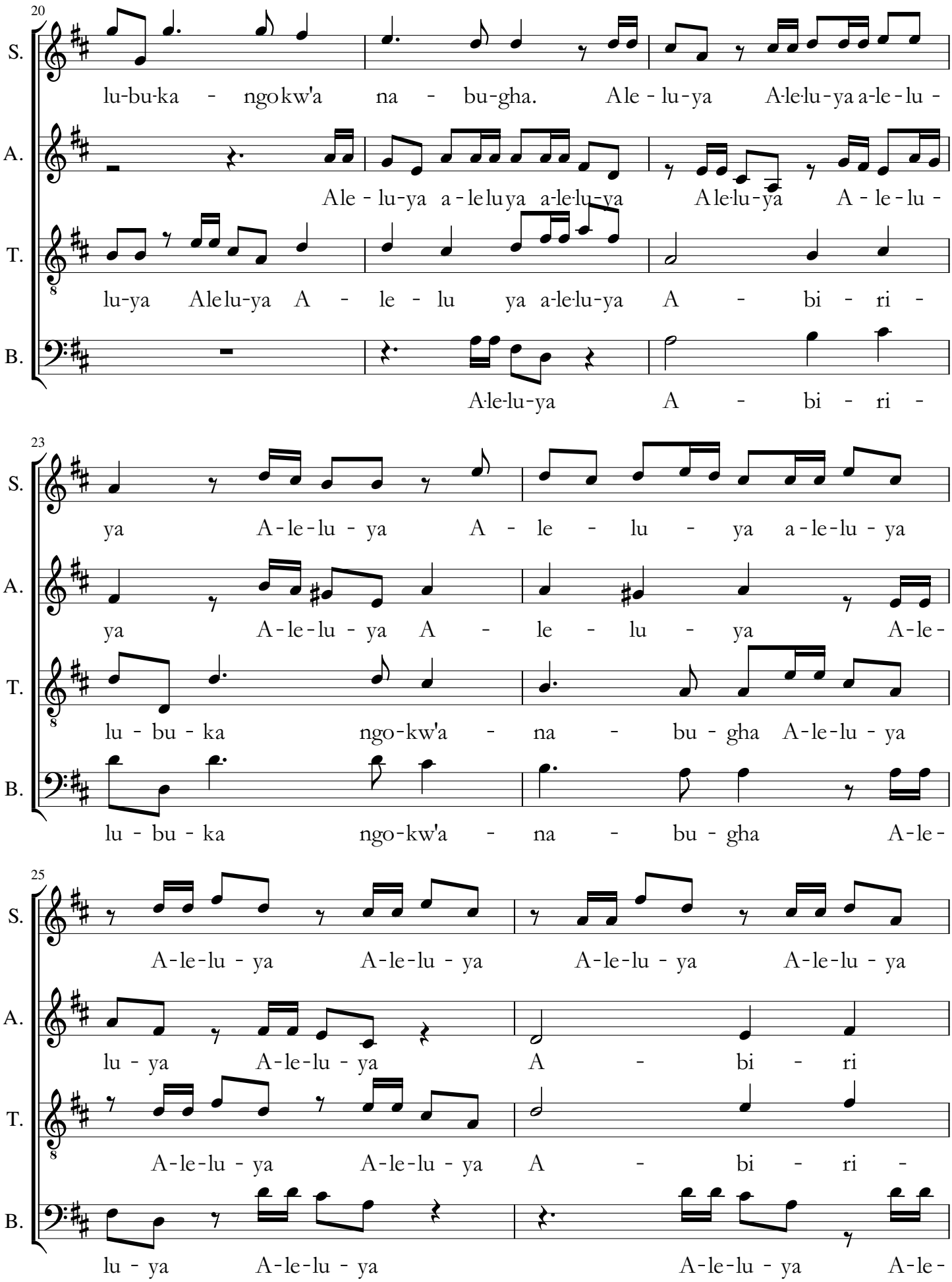
20
S.
lu-bu-ka - ngo-kw'a na - bu-gha. A-le - lu-ya A-le-lu-ya a-le-lu -
A.
A-le - lu-ya a - le-lu-ya a-le-lu-ya A-le-lu-ya A - le - lu -
T.
lu-ya A-le-lu-ya A - le - lu ya a-le-lu-ya A - bi - ri -
B.
A-le-lu-ya A - bi - ri -
23
S.
ya A - le - lu - ya A - le - lu - ya a - le - lu - ya
A.
ya A - le - lu - ya A - le - lu - ya A - le -
T.
lu - bu - ka ngo - kw'a - na - bu - gha A - le - lu - ya
B.
lu - bu - ka ngo - kw'a - na - bu - gha A - le -
25
S.
A - le - lu - ya A - le - lu - ya A - le - lu - ya A - le - lu - ya
A.
lu - ya A - le - lu - ya A - bi - ri
T.
A - le - lu - ya A - le - lu - ya A - bi - ri -
B.
lu - ya A - le - lu - ya A - le - lu - ya A - le -

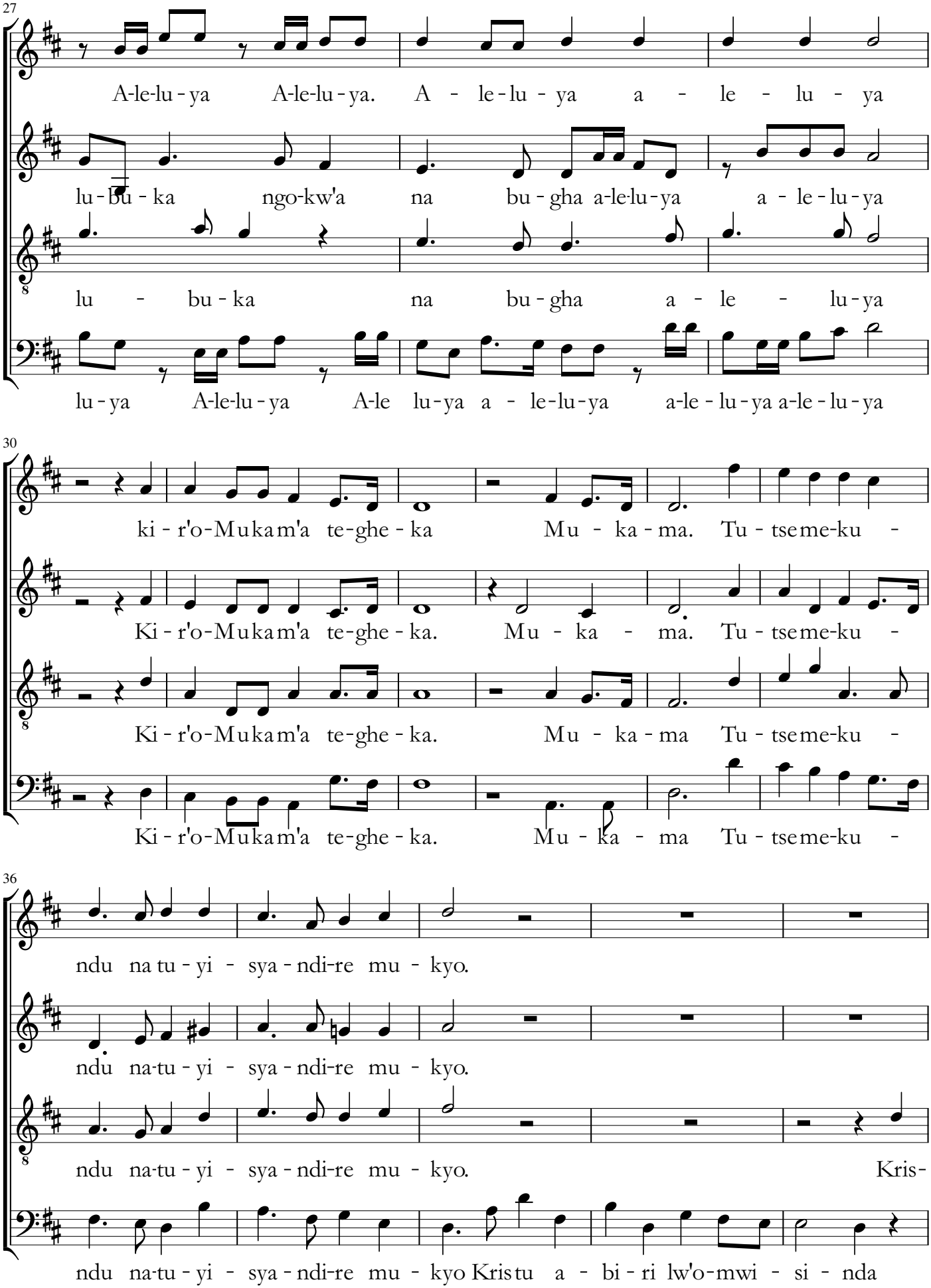
27
S.
A-le-lu-ya A-le-lu-ya. A - le-lu - ya a - le - lu - ya
A.
lu-bu - ka ngo-kw'a na bu-gha a-le-lu-ya a - le-lu-ya
T.
lu - bu - ka na bu-gha a - le - lu-ya
B.
lu-ya A-le-lu-ya A-le lu-ya a - le-lu-ya a-le - lu-ya a-le - lu-ya
30
S.
ki - r'o-Mukam'a te-ghe - ka Mu - ka-ma. Tu - tseme-ku -
A.
Ki - r'o-Mukam'a te-ghe - ka. Mu - ka - ma. Tu - tseme-ku -
T.
Ki - r'o-Mukam'a te-ghe - ka. Mu - ka - ma Tu - tseme-ku -
B.
Ki - r'o-Mukam'a te-ghe - ka. Mu - ka - ma Tu - tseme-ku -
36
S.
ndu na tu - yi - sya - ndi-re mu - kyo.
A.
ndu na-tu - yi - sya - ndi-re mu - kyo.
T.
ndu na-tu - yi - sya - ndi-re mu - kyo. Kris-
B.
ndu na-tu - yi - sya - ndi-re mu - kyo Kristu a - bi - ri lw'o-mwi - si - nda

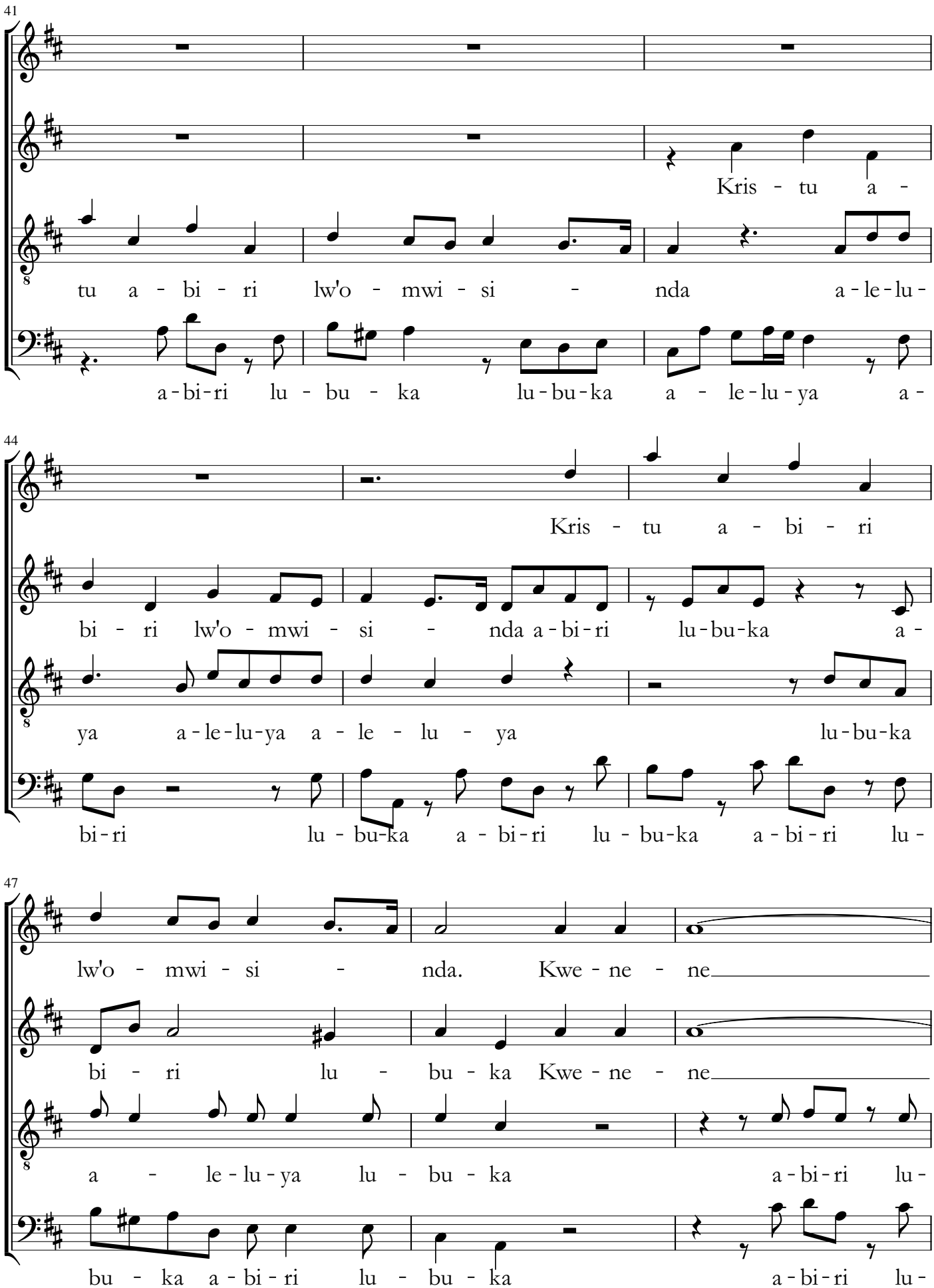
41
S.
A.
T.
B.
Kris - tu a -
tu a - bi - ri lw'o - mwi - si - nda a - le - lu -
a - bi - ri lu - bu - ka lu - bu - ka a - le - lu - ya a -
44
S.
A.
T.
B.
Kris - tu a - bi - ri
bi - ri lw'o - mwi - si - nda a - bi - ri lu - bu - ka a -
ya a - le - lu - ya a - le - lu - ya lu - bu - ka
bi - ri lu - bu - ka a - bi - ri lu - bu - ka a - bi - ri lu -
47
S.
A.
T.
B.
lw'o - mwi - si - nda. Kwe - ne - ne
bi - ri lu - bu - ka Kwe - ne - ne
a - le - lu - ya lu - bu - ka a - bi - ri lu -
bu - ka a - bi - ri lu - bu - ka a - bi - ri lu -

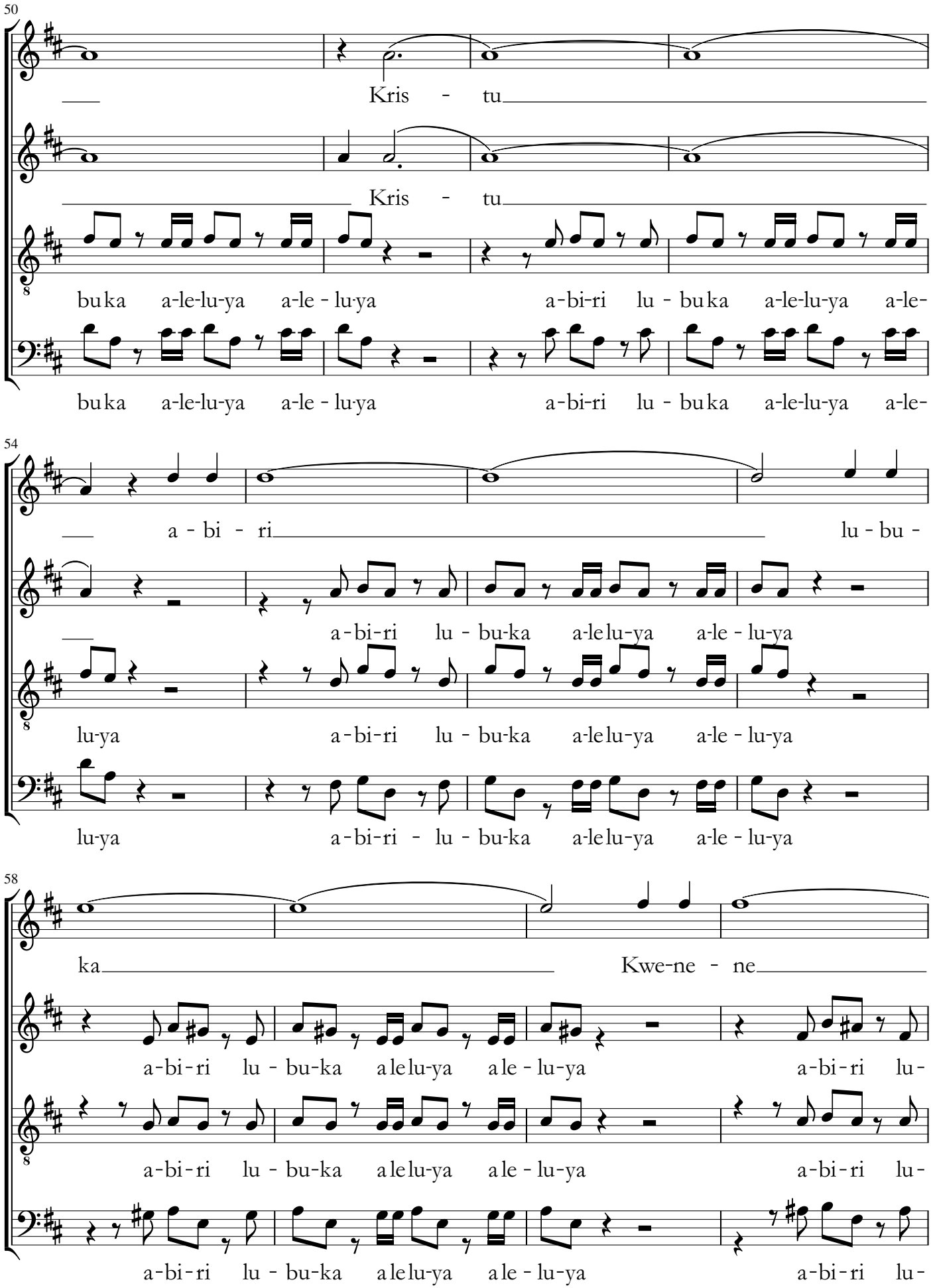
50
S.
Kris - tu
A.
Kris - tu
T.
buka a-le-lu-ya a-le - lu-ya a-bi-ri lu - buka a-le-lu-ya a-le-
B.
buka a-le-lu-ya a-le - lu-ya a-bi-ri lu - buka a-le-lu-ya a-le-
54
S.
a - bi - ri lu - bu -
A.
a-bi-ri lu - bu-ka a-le lu-ya a-le - lu-ya
T.
lu-ya a-bi-ri lu - bu-ka a-le lu-ya a-le - lu-ya
B.
lu-ya a-bi-ri - lu - bu-ka a-le lu-ya a-le - lu-ya
58
S.
ka Kwe-ne - ne
A.
a-bi-ri lu - bu-ka a le lu-ya a le - lu-ya a-bi-ri lu-
T.
a-bi-ri lu - bu-ka a le lu-ya a le - lu-ya a-bi-ri lu-
B.
a-bi-ri lu - bu-ka a le lu-ya a le - lu-ya a-bi-ri lu-

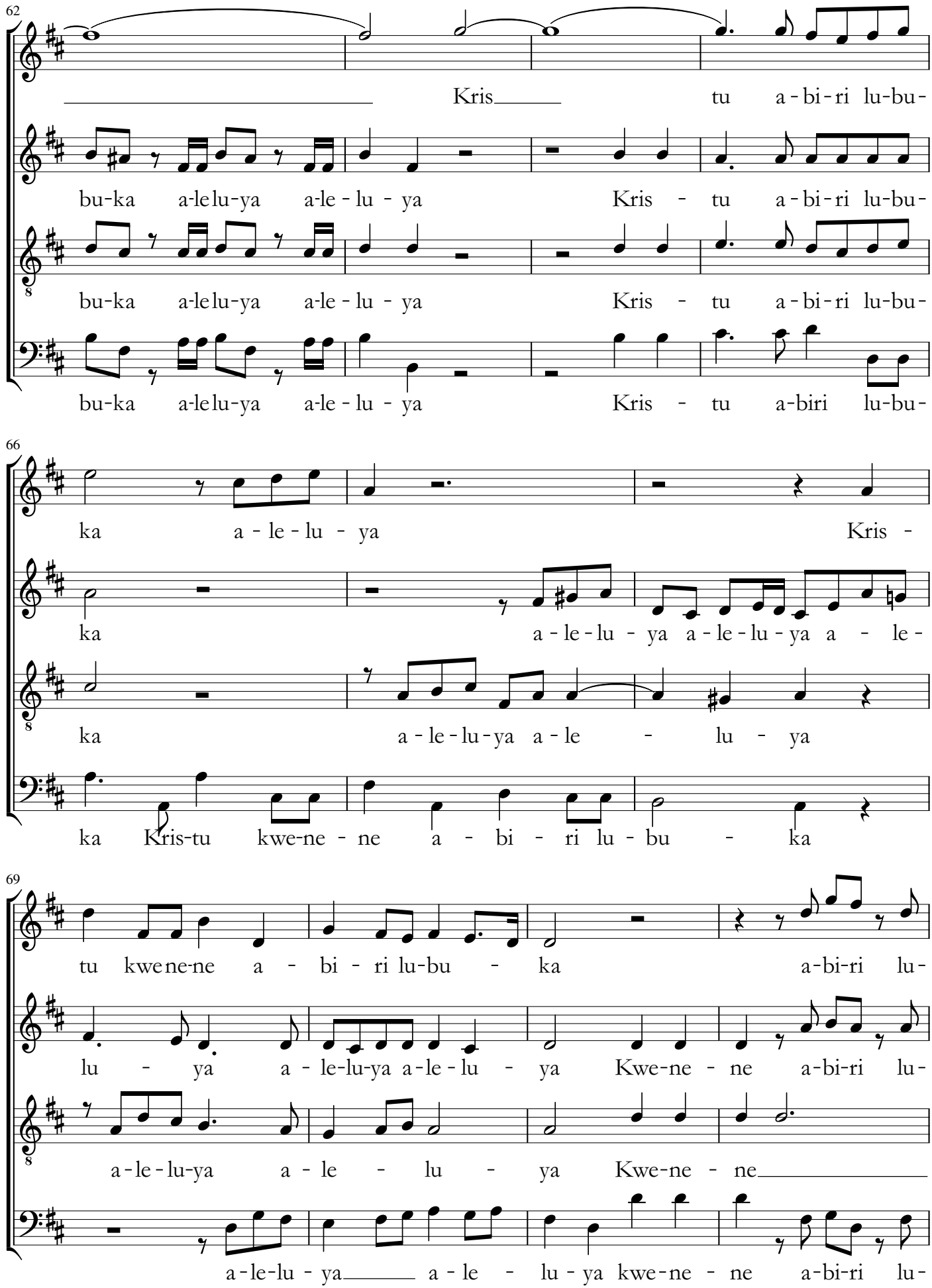
62
S.
A.
T.
B.
Kris tu a-bi-ri lu-bu-
bu-ka a-le lu-ya a-le-lu-ya Kris-tu a-bi-ri lu-bu-
bu-ka a-le lu-ya a-le-lu-ya Kris-tu a-bi-ri lu-bu-
bu-ka a-le lu-ya a-le-lu-ya Kris-tu a-biri lu-bu-
66
ka a-le-lu-ya Kris-
ka a-le-lu-ya a-le-lu-ya a-le-
ka a-le-lu-ya a-le-lu-ya
ka Kris-tu kwe-ne-ne a-bi-ri lu-bu-ka
69
tu kwe ne-ne a-bi-ri lu-bu-ka a-bi-ri lu-
lu-ya a-le-lu-ya a-le-lu-ya Kwe-ne-ne a-bi-ri lu-
a-le-lu-ya a-le-lu-ya Kwe-ne-ne
a-le-lu-ya a-le-lu-ya kwe-ne-ne a-bi-ri lu-

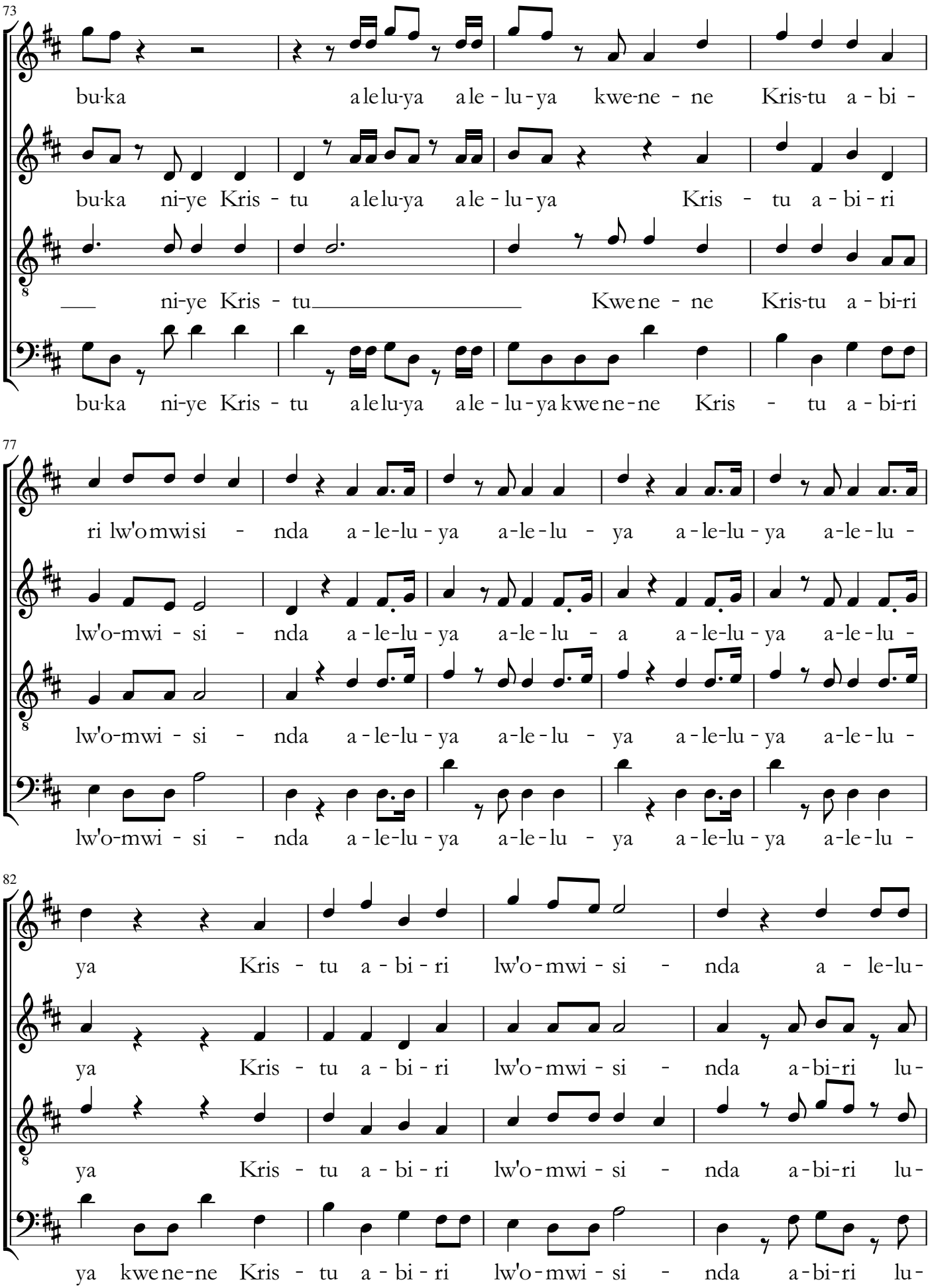
73
S.
bu·ka a·le·lu·ya a·le - lu - ya kwe·ne - ne Kris·tu a - bi -
A.
bu·ka ni·ye Kris - tu a·le·lu·ya a·le - lu - ya Kris - tu a - bi - ri
T.
ni·ye Kris - tu Kwe·ne - ne Kris·tu a - bi·ri
B.
bu·ka ni·ye Kris - tu a·le·lu·ya a·le - lu - ya kwe·ne - ne Kris - tu a - bi·ri
77
S.
ri lw'o·mwi·si - nda a - le·lu - ya a - le - lu - ya a - le·lu - ya a - le·lu -
A.
lw'o·mwi - si - nda a - le·lu - ya a - le - lu - a a - le·lu - ya a - le·lu -
T.
lw'o·mwi - si - nda a - le·lu - ya a - le - lu - ya a - le·lu - ya a - le·lu -
B.
lw'o·mwi - si - nda a - le·lu - ya a - le - lu - ya a - le·lu - ya a - le·lu -
82
S.
ya Kris - tu a - bi - ri lw'o - mwi - si - nda a - le·lu -
A.
ya Kris - tu a - bi - ri lw'o - mwi - si - nda a - bi - ri lu -
T.
ya Kris - tu a - bi - ri lw'o - mwi - si - nda a - bi - ri lu -
B.
ya kwe·ne - ne Kris - tu a - bi - ri lw'o - mwi - si - nda a - bi - ri lu -

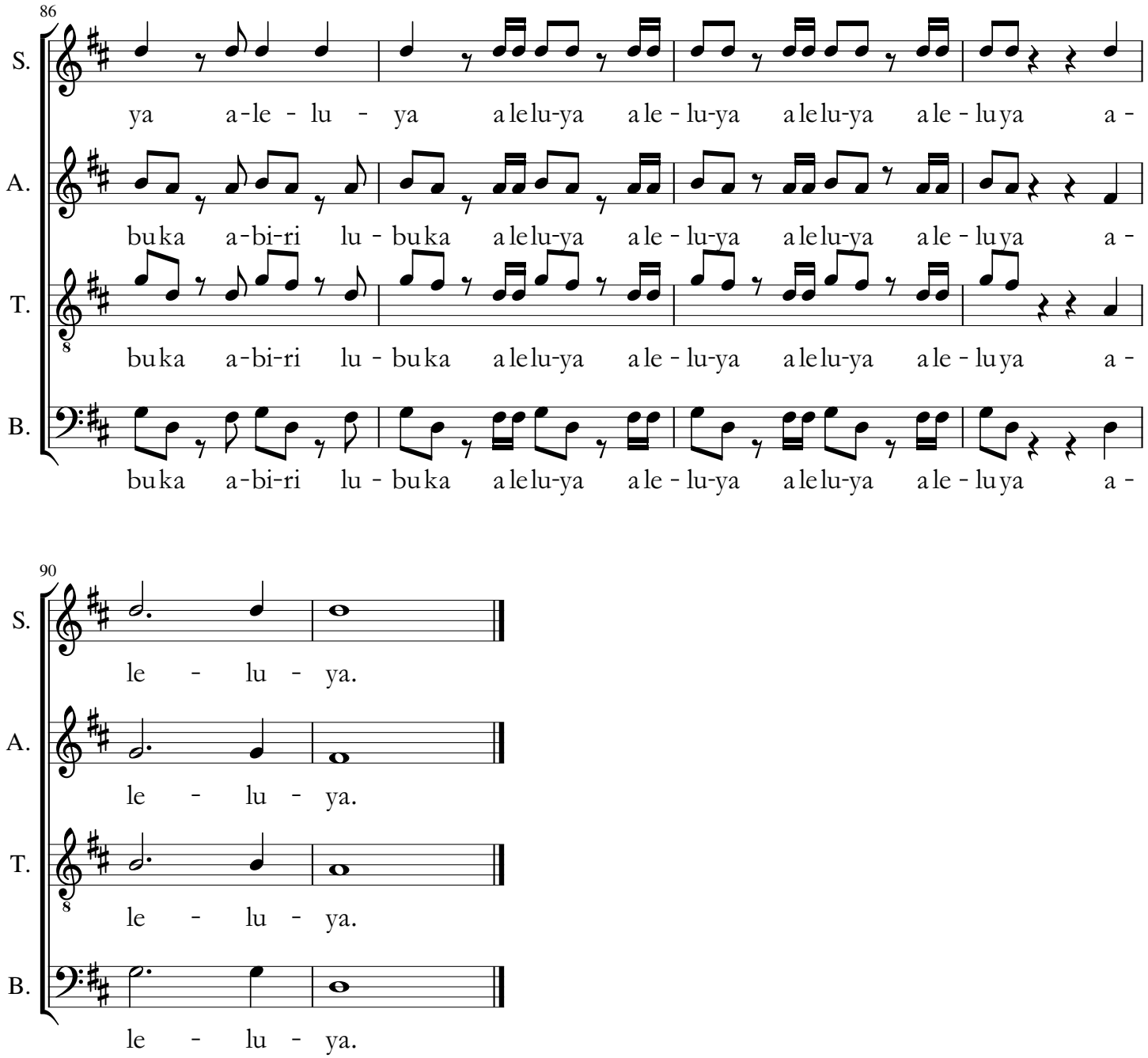
86
S.
ya a-le - lu - ya a le lu-ya a le - lu-ya a le lu-ya a le - lu ya a -
A.
bu ka a-bi-ri lu - bu ka a le lu-ya a le - lu-ya a le lu-ya a le - lu ya a -
T.
bu ka a-bi-ri lu - bu ka a le lu-ya a le - lu-ya a le lu-ya a le - lu ya a -
B.
bu ka a-bi-ri lu - bu ka a le lu-ya a le - lu-ya a le lu-ya a le - lu ya a -


90
S.
le - lu - ya.
A.
le - lu - ya.
T.
le - lu - ya.
B.
le - lu - ya.

# TUHERERY'OMUKAMA.

**Mus: KITONGA Kasereka.**

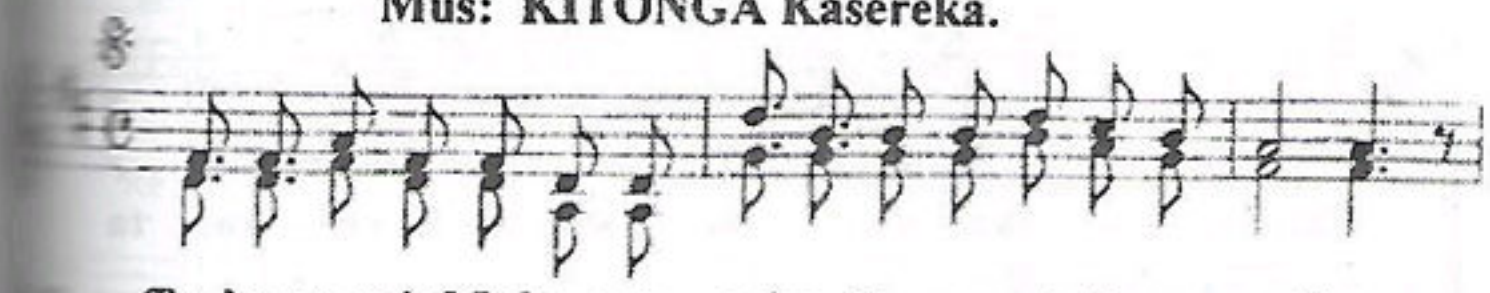

**Tu-he-re-ry'oMuka-ma o-bu -li mu-ndu kwaso -ndi-re.**

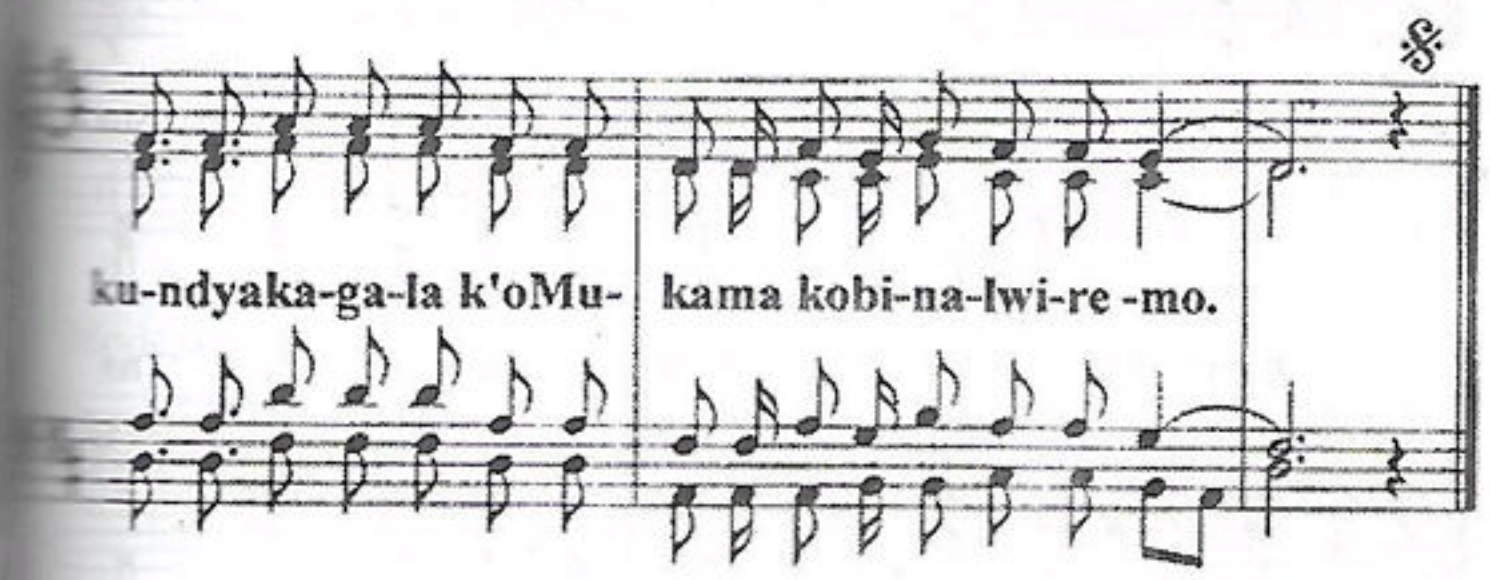

**ku-ndyaka-ga-la k'oMu- kama kobi-na-lwi-re -mo.**

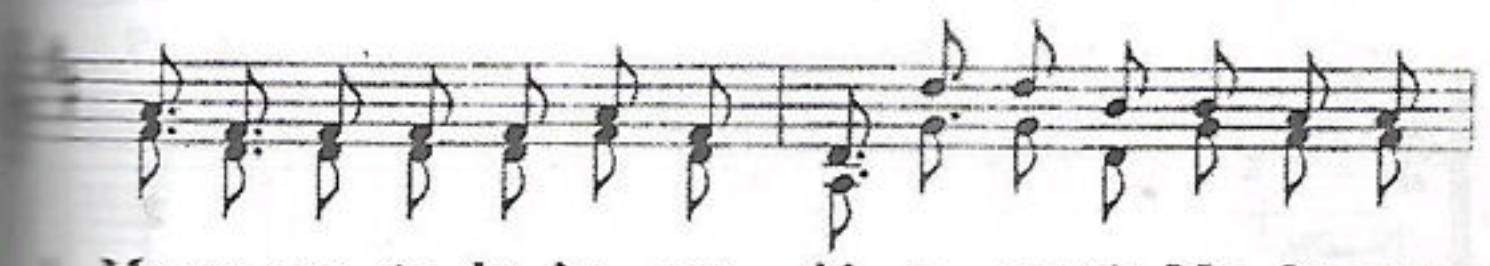

1. **Mo-wa-nga - te - ka ku- nga - hi u - ta-sy'o-Mu - ka- ma,**
2. **Mo-wa-nga -tse-ma ku- nga - hi u - ta-sy'o-Mu- ka - ma,**
3. **Mo-wa-nga - su-nga ku- nga - hi u - ta-sy'o-Mu- ka- ma,**



**Ni bu - yi - ra ta - hye.**

# TUHONGERE OMUKAMA Y'EBIHEMBO

Mus.:
Reprod.: K. KIYORA Samuel

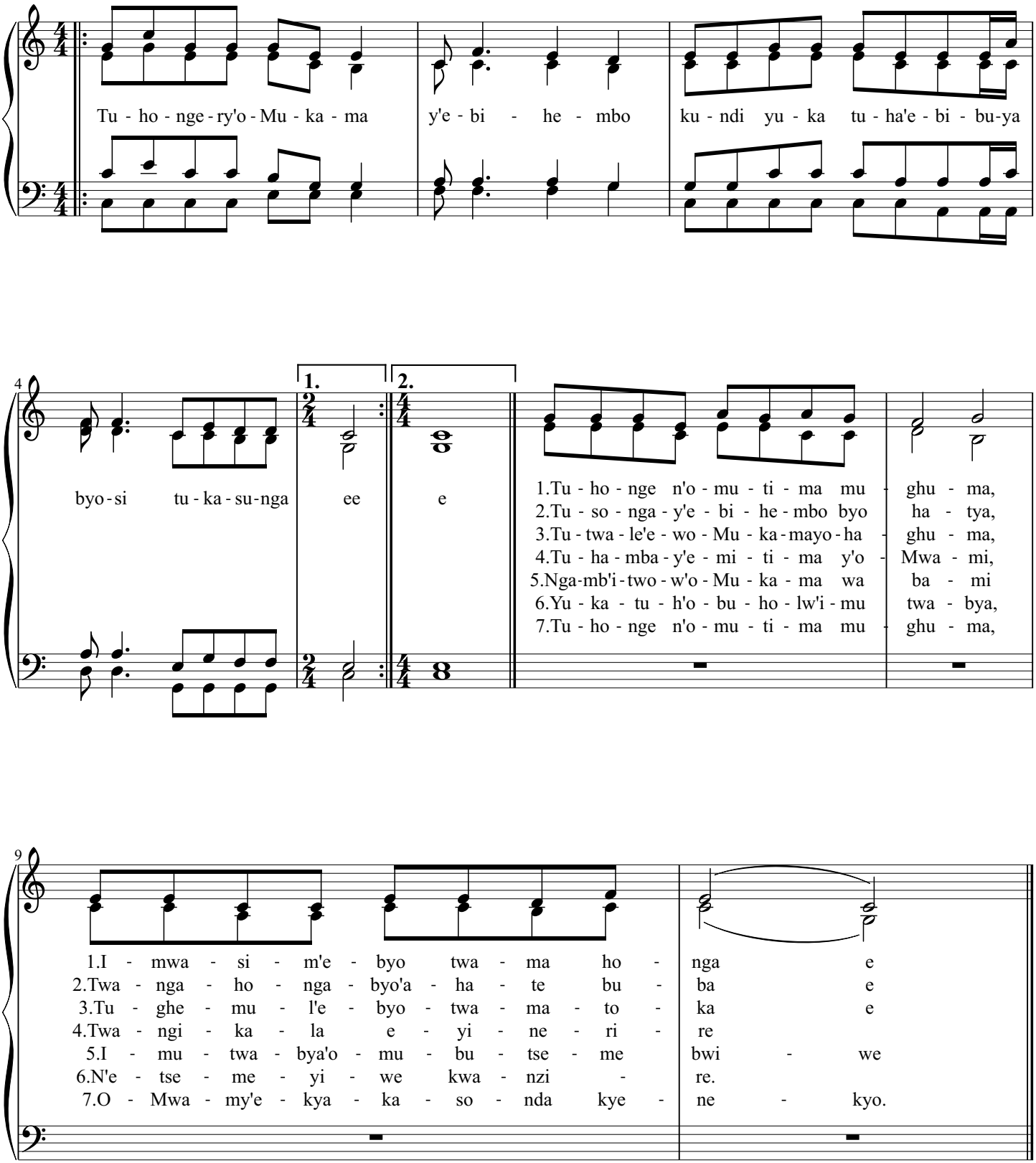


Editions Saint OCTAVE/VULINDI ce 01/11/2019 par KASEREKA KIYORA Shmuel

# ALELUYA KWENENE ABIRILUBUKA

*Pasaka*

*Musɔ: K. MUVWARO Lambert*

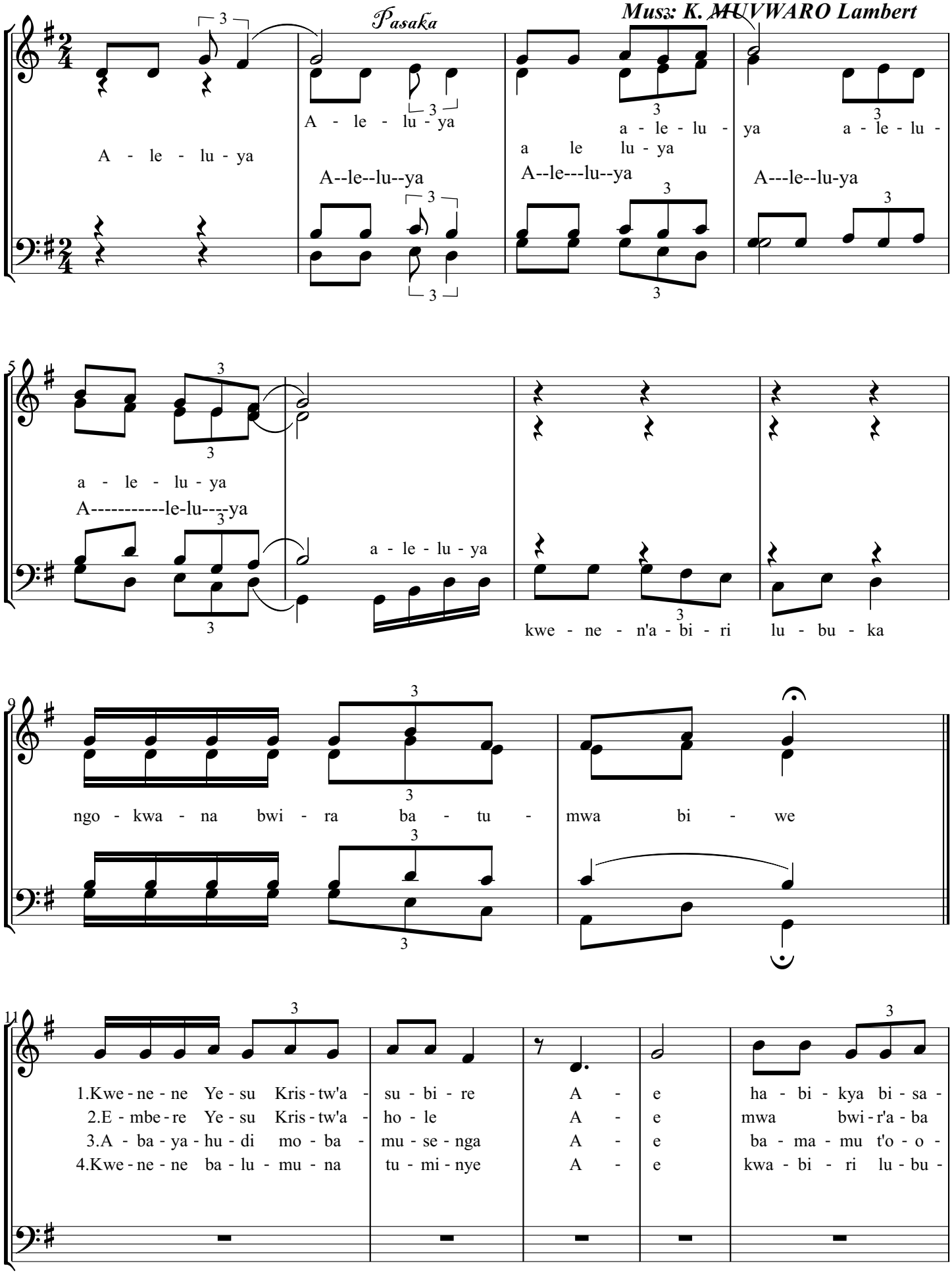


*Copyright by KASEREKA KIYORA Samuel au Théologat Saint OCTAVE/VULINDI ce 10.04.2020*

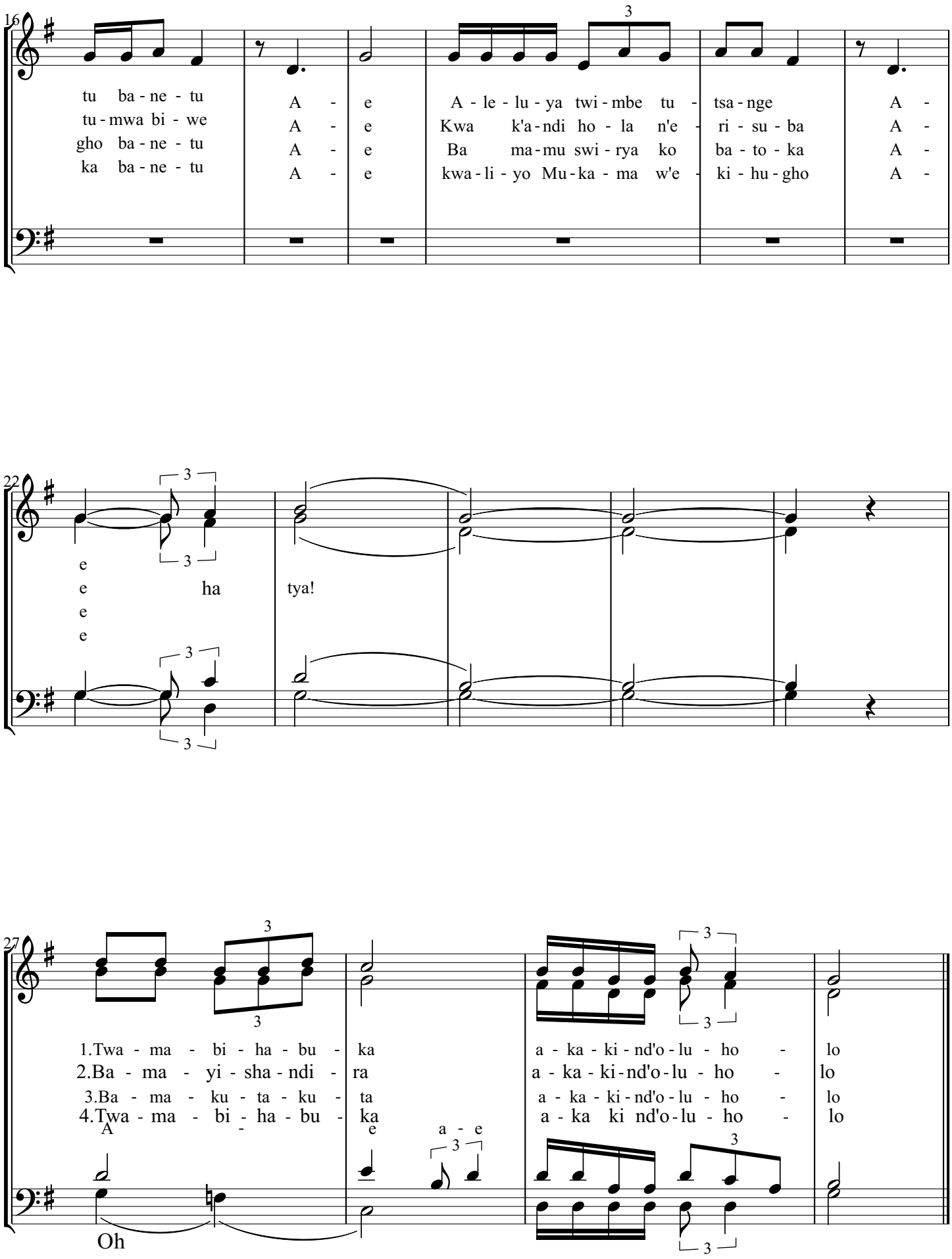


Copyright by KASEREKA KIYORA Samuel au Théologat Saint OCTAVE/VULINDI ce 10.04.2020

# OMUKAMA WETHU AKATSEMA

KITONGA KASEREKA,
Transcrit par Lucien Lux KAHA...

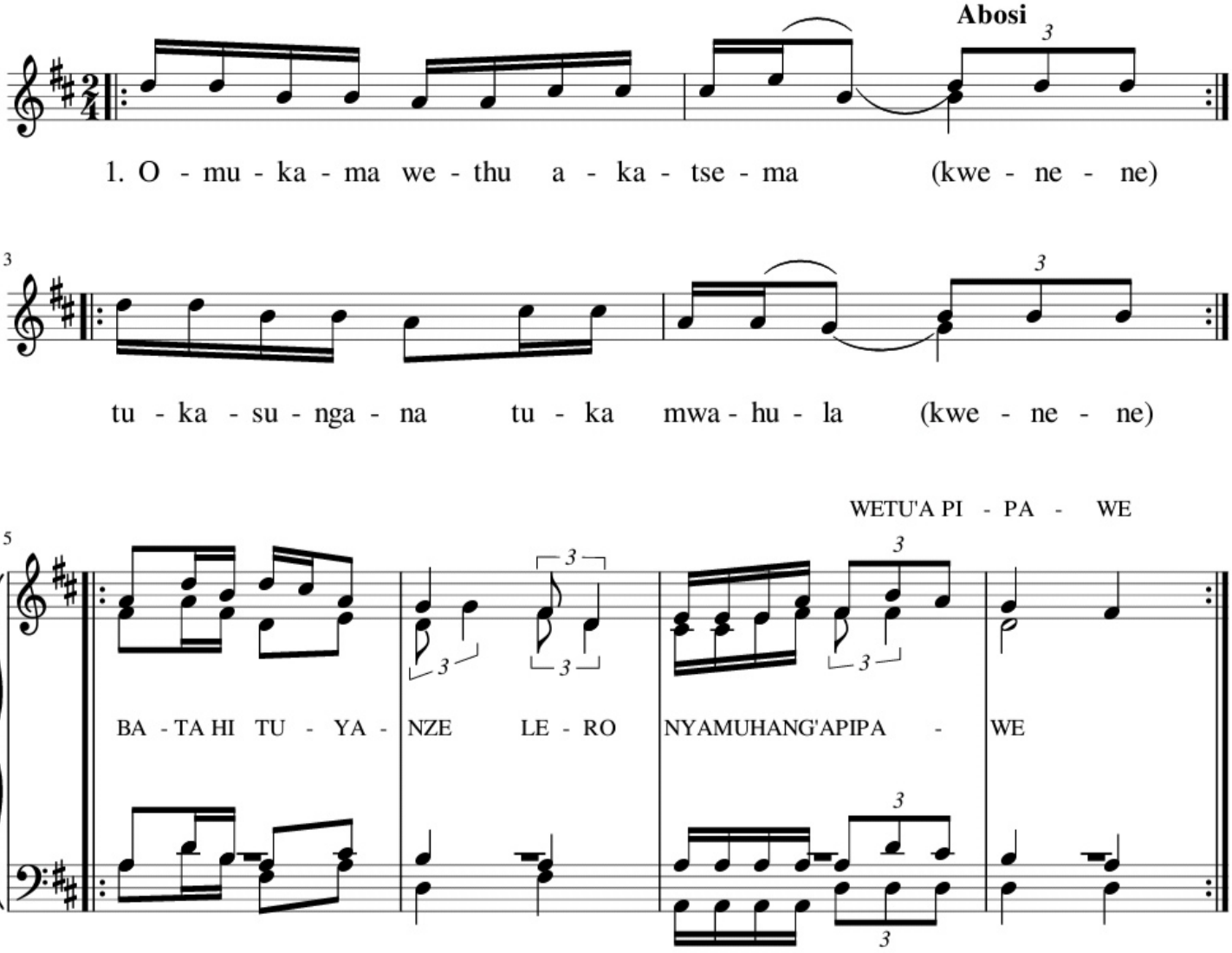


2. Ahalyobwira n'ahaly'olwanzo (kwenene) x2
   Omukama wetu'akaby'inyaneho (kwenene) x2

3. Omukama wethu mubuyanga (kwenene) x2
   nimulemberi nibya ni ngabo (kwenene) x2

4. Omukama wethu yona muthoki (kwenene) x2
   nindi wangabwati yumulengire (kwenene) x2

5. Omukama wethu asikibawe (kwenene) x2
   tukandisiba tukamwahula (kwenene) x2

# OBUTSEME OKO BAKWAMIRE

Transcrit par Lucien Lux KAHA... K.M

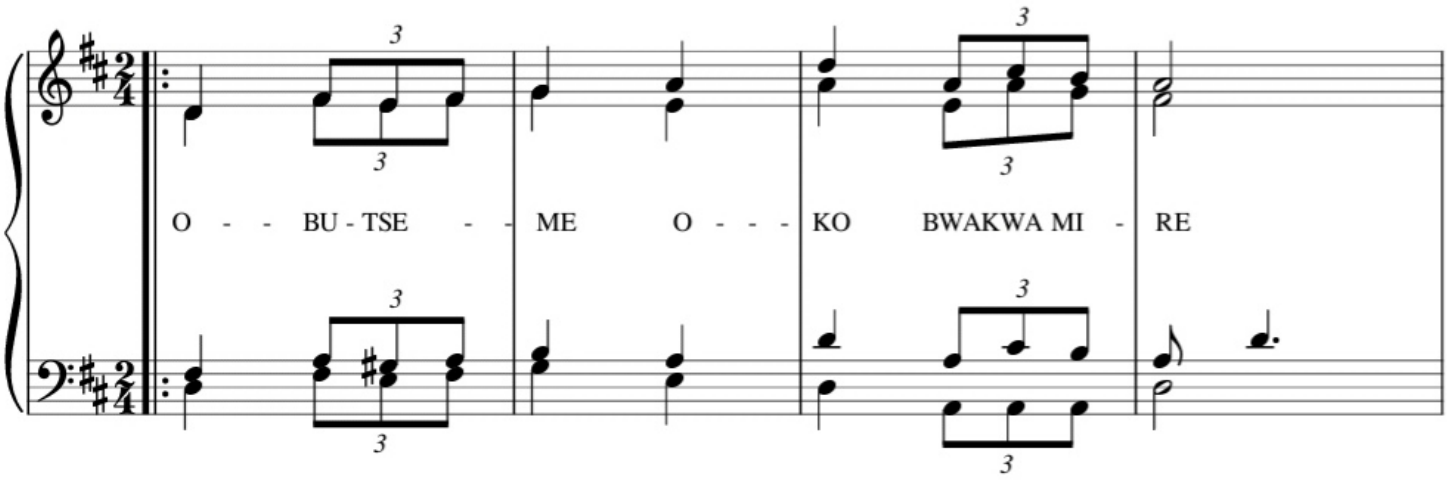


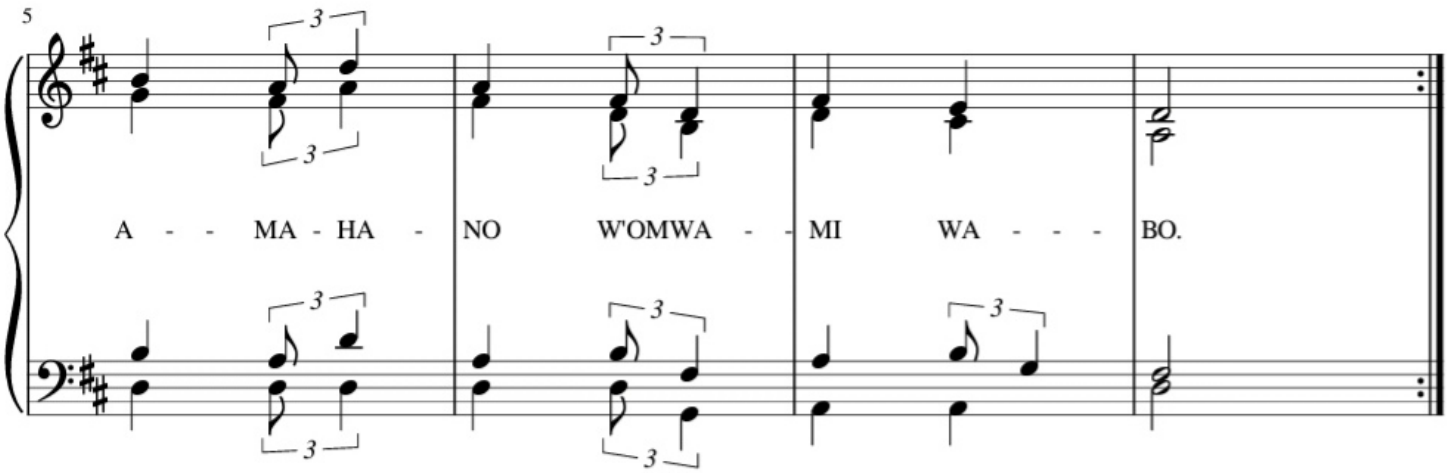


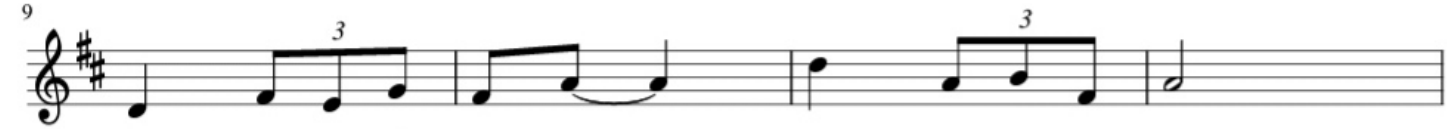


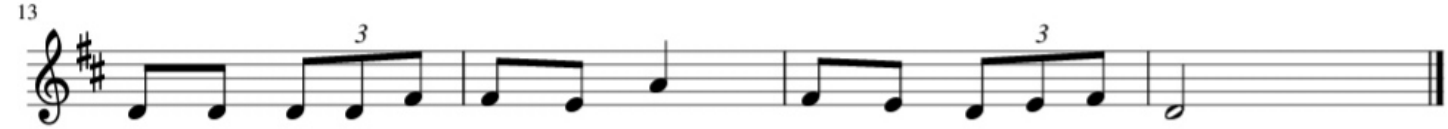


1. o - mo ma - ha - no wo Mwa - mi mw'e - bi - ro byo - si
2. o - mo nzi - - ra yo Mwa - mi mw'e - bi - ro byo - si
3. o - mo lwa - - nzo lo Mwa - mi mw'e - bi - ro byo - si
4. o - mwi - so - - nda lyo Mwa - mi mw'e - bi - ro byo - si

# NYAMUHANGA WETHU APIPAWE

K.M

Transcrit par Lucien Lux KAHA...

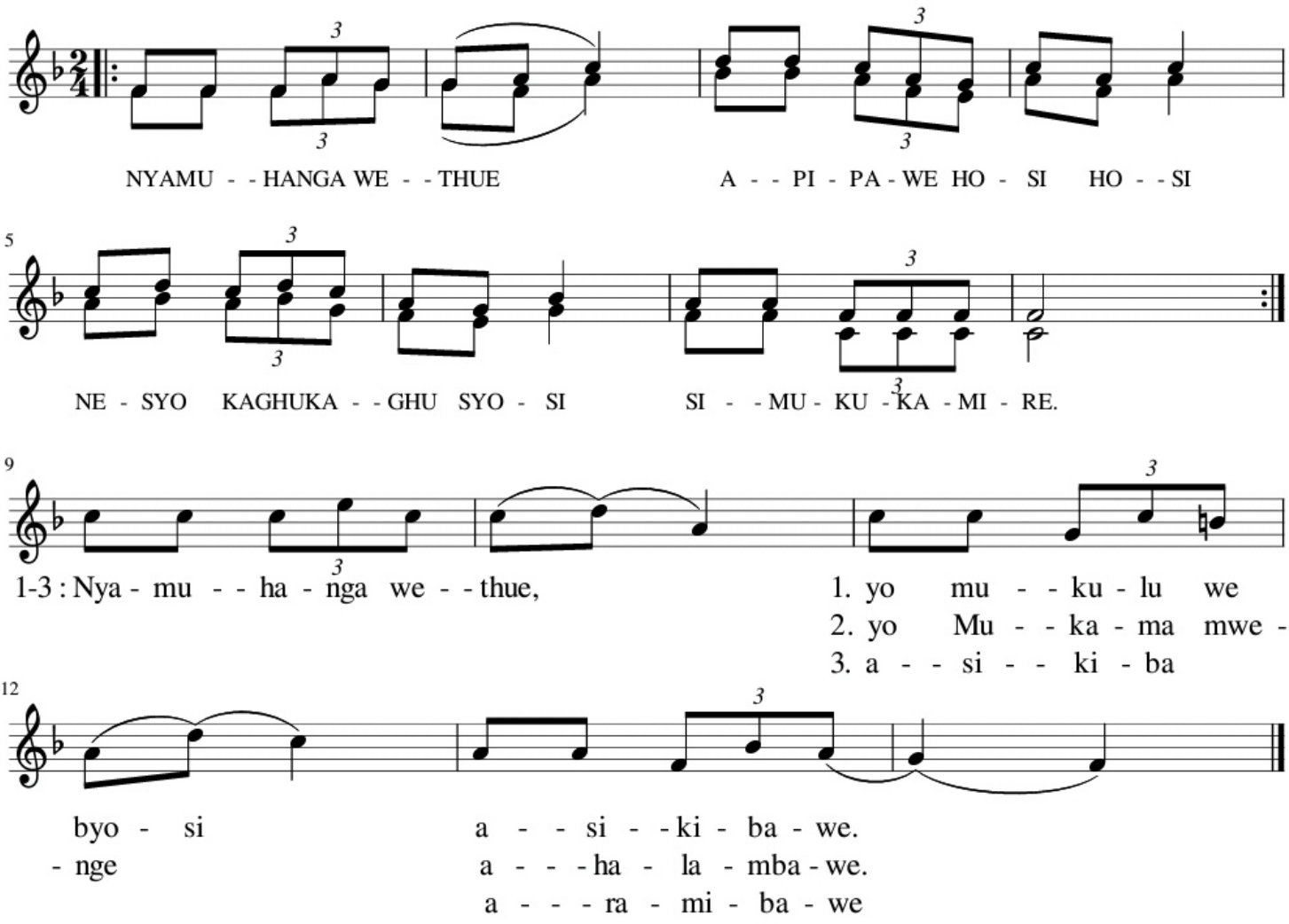

# UHALAMBAWE

Transcrit par Lucien Lux KAHA... K.M

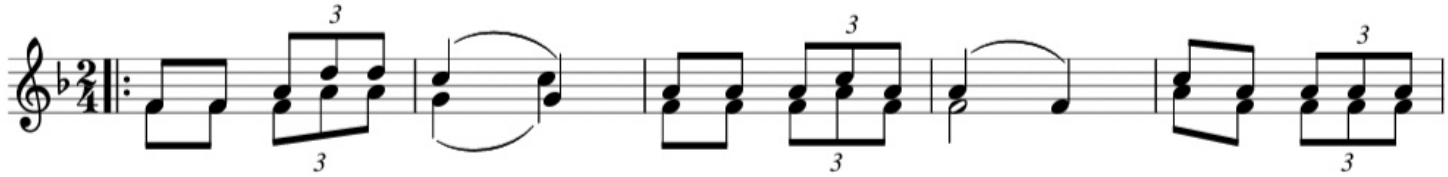

REF : U - ha - lambawe Nyamu - hanga we - thu; E - ri - na lyaghu

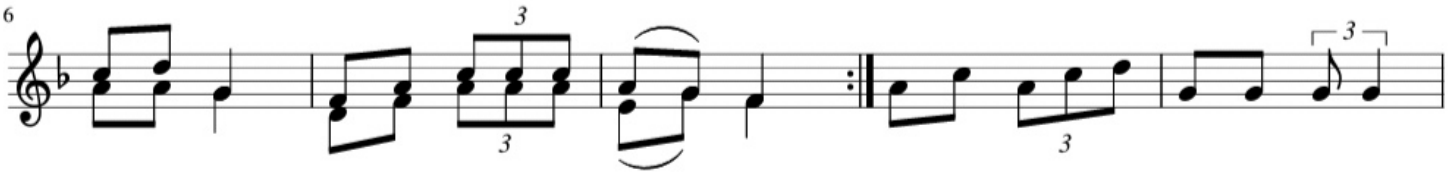

li - bu -ya limbi - rawe ka - si - - mo. 1-3 : Tuka - kupi - pa Nyamu - hanga

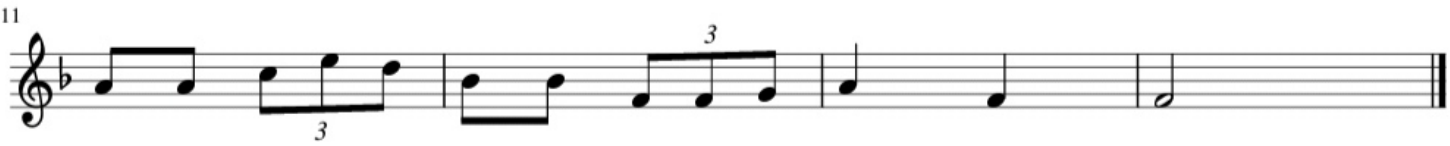

1. I - twe bihangwa byaghu by'o bu tho - ki bwa - - - ghu.
2. O - ko bughenge bwaghu n'o - ko lwa - nzo lwa - - - ghu.
3. O - ko bi thi ko - - thi - ko bya - ghu byo - si Mwa - - - mi.

# E LUBULA KO YOWENE

Transcrit par Lucien Lux KAHA...

K.M

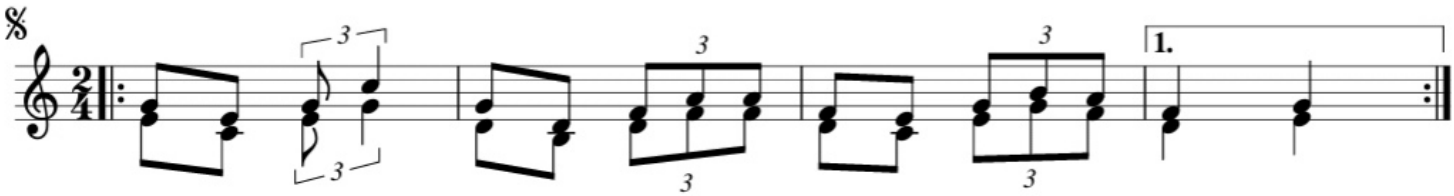


E - - lu - bu - la ngamba ngahika - yo nyi - mu - sunge O - mwa - - mi
ko ngwithy'e - bi - - pu - pa nge nyunyu kum - be namaghu - - - - - -

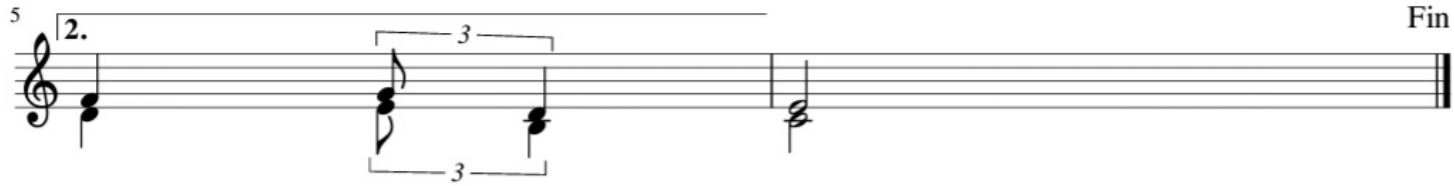


lu - - - - - - - - ki - - - ra - - - - - - - yo

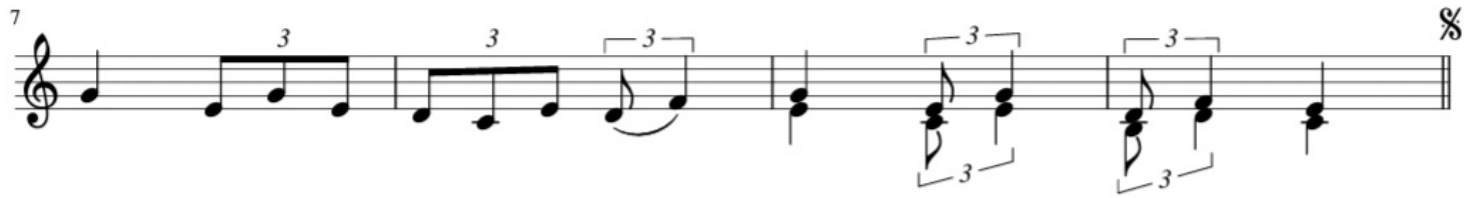


1. E lu - bu - la ko yo - we ne nga - - mba nga - - - hi - ka - - - yo
i - - - ry'o - bu - tse - me yo - we ne

2. Ba - - bu - yi - ri - re ba - li - yo,
ba - - ka - yi - sa - la - gha - ndayo,

3. Ni - - bya si - yi - ry'e - ri - lu - ha,
e - - - - nde - ke ka yo - - yi - ri - yo,

# PIPERERA

Texte&Mus: Lambert MUVWARO
Retranscription: Bienvenu CHIBASI

♩ = 75

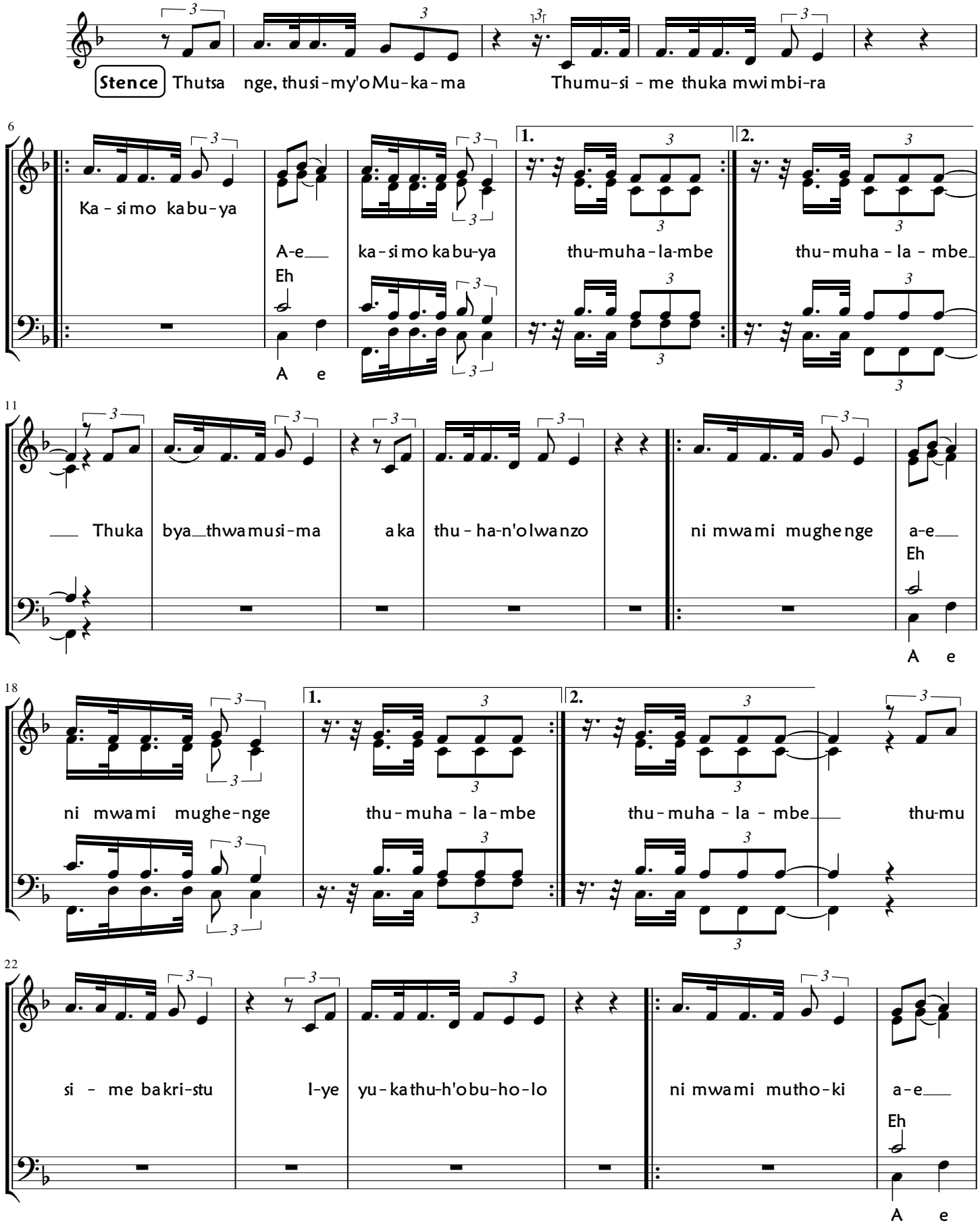

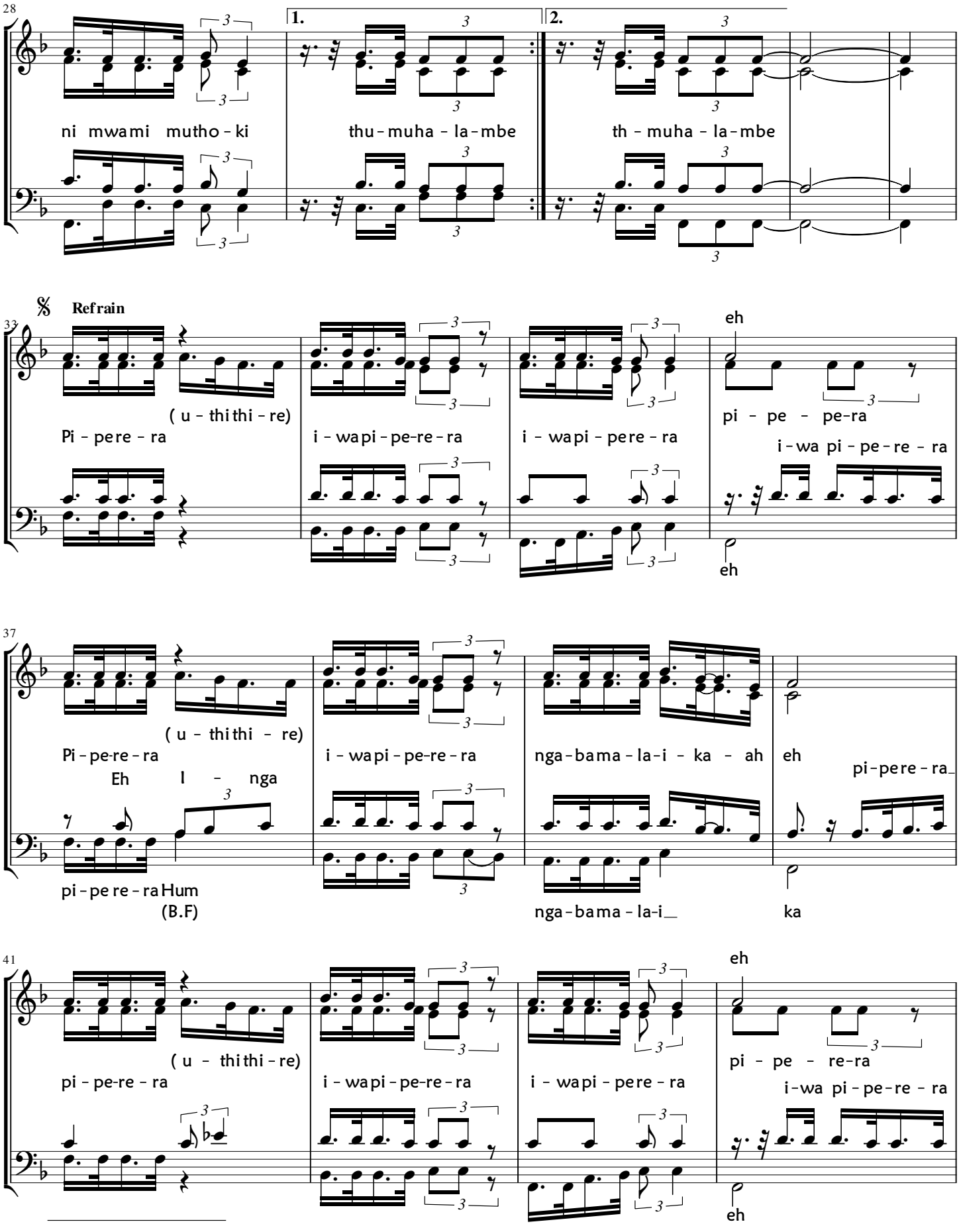
28
1.
2.
ni mwami mutho - ki
thu - muha - la - mbe
th - muha - la - mbe
33
Refrain
( u - thithi - re)
Pi - pere - ra
i - wapi - pe - re - ra
i - wapi - pere - ra
eh
pi - pe - pe-ra
i-wa pi - pe - re - ra
eh
37
( u - thithi - re)
Pi - pe-re - ra
i - wapi - pe-re - ra
nga-bama - la-i - ka - ah
eh
pi-pere - ra
Eh l - nga
pi - pe re - ra Hum
(B.F)
nga - bama - la-i
ka
41
( u - thithi - re)
pi - pe-re - ra
i - wapi - pe-re - ra
i - wapi - pere - ra
eh
pi - pe - re-ra
i-wa pi - pe-re - ra
eh

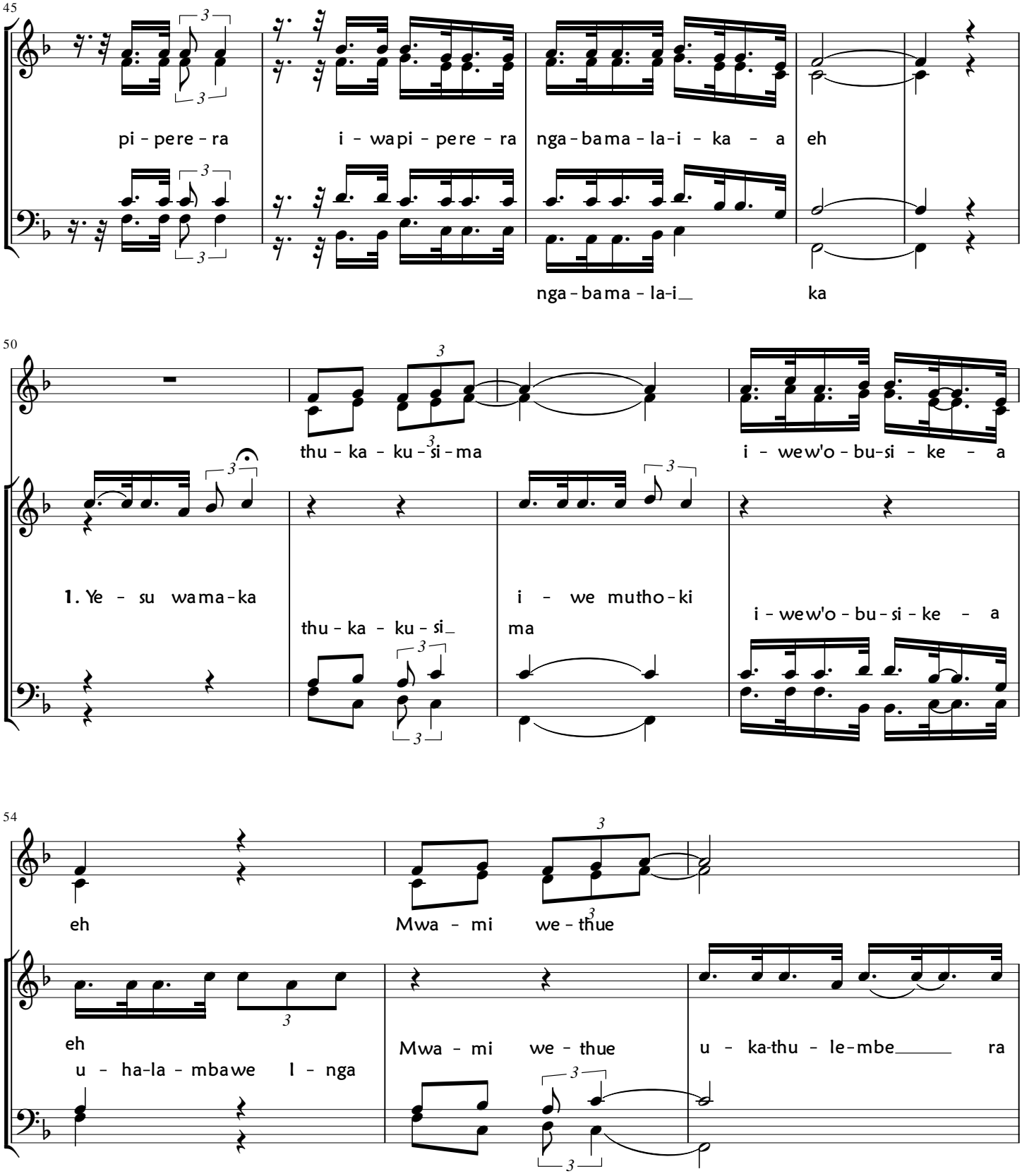
45
pi - pere - ra
i - wapi - pere - ra
nga - bama - la - i - ka - a
eh
nga - bama - la - i_
ka
50
thu - ka - ku - si - ma
i - wew'o - bu - si - ke - a
1. Ye - su wama - ka
thu - ka - ku - si_
ma
i - we mutho - ki
i - wew'o - bu - si - ke - a
54
eh
Mwa - mi
we - thue
eh
u - ha - la - mbawe
l - nga
Mwa - mi
we - thue
u - ka - thu - le - mbe_____
ra

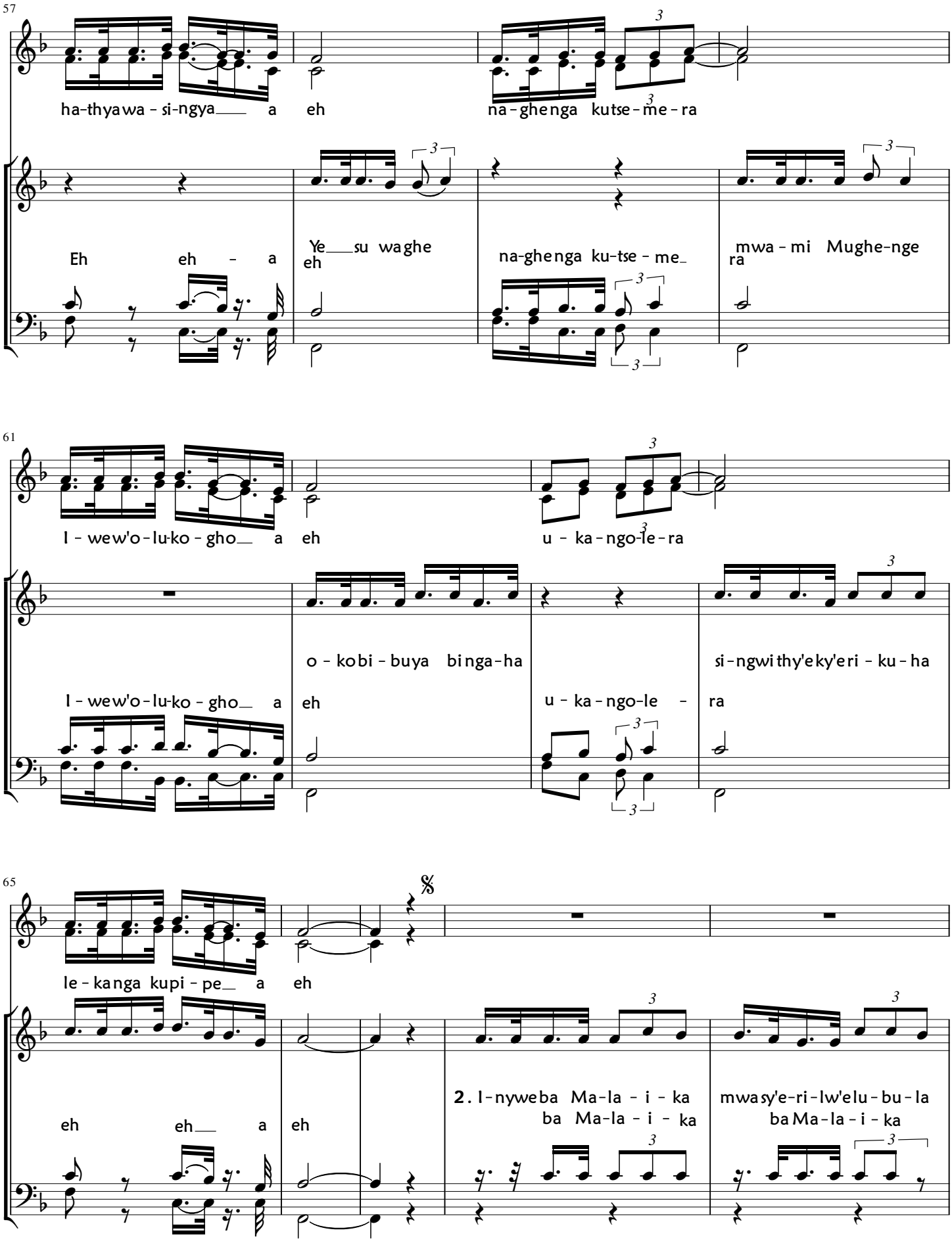
57
ha-thyawa - si-ngya a eh
na-ghenga kutse-me-ra
Eh eh - a
Ye su waghe eh
na-ghenga ku-tse - me
mwa - mi Mughe-nge ra
61
I - wew'o - lu-ko - gho a eh
u - ka - ngo-le - ra
o - kobi - buya binga-ha
si-ngwithy'eky'eri - ku - ha
I - wew'o - lu-ko - gho a eh
u - ka - ngo-le - ra
65
le - kanga kupi - pe a eh
eh eh a eh
2. I-nyweba Ma-la - i - ka
ba Ma-la - i - ka
mwasy'e-ri-lw'elu-bu-la
ba Ma-la - i - ka

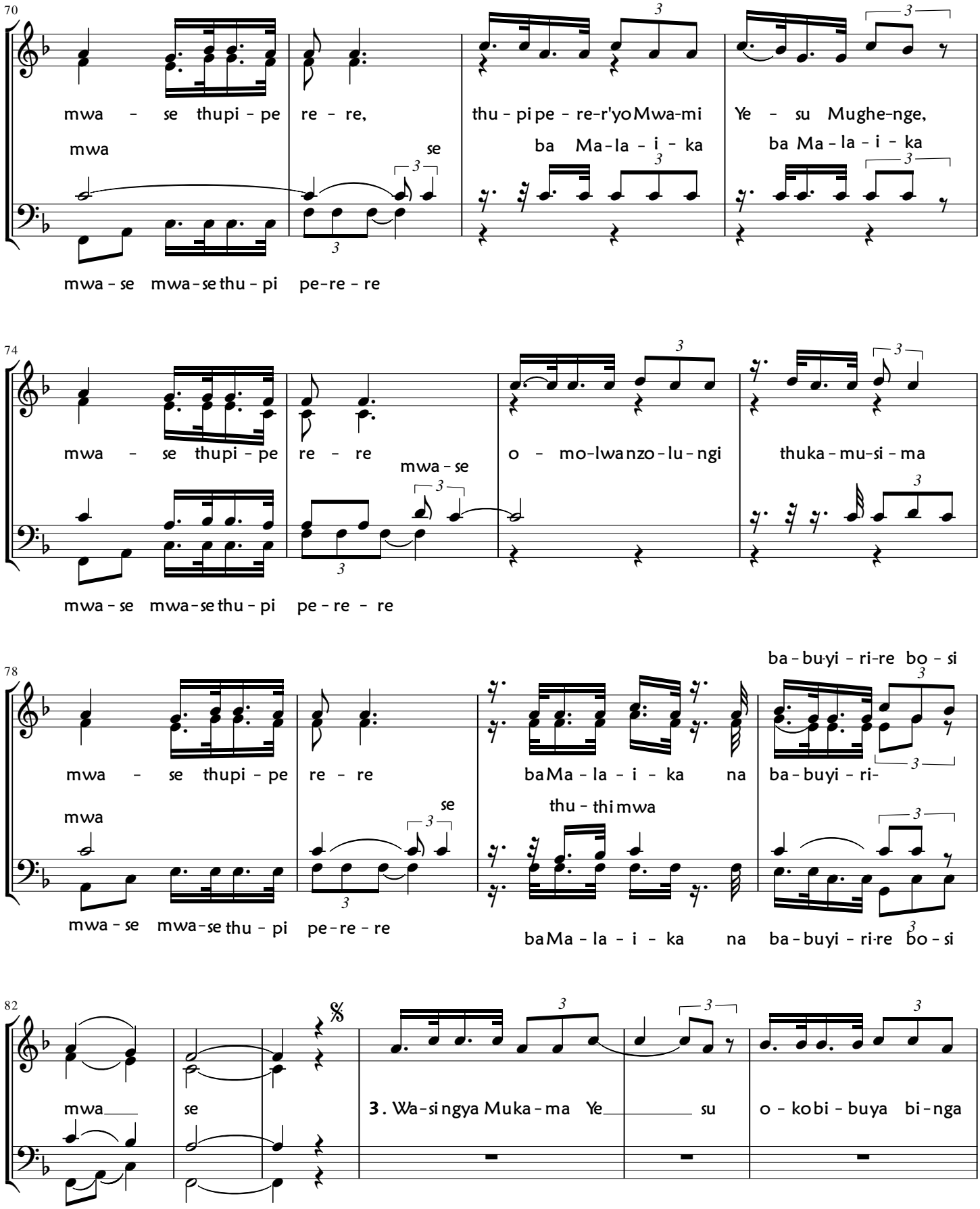
70
mwa - se thupi - pe re - re,
thu - pipe - re-r'yoMwa-mi
Ye - su Mughe-nge,
mwa se
ba Ma-la - i - ka
ba Ma - la - i - ka
mwa - se mwa-sethu - pi pe-re - re
74
mwa - se thupi - pe re - re
mwa - se
o - mo-lwanzo-lu-ngi
thuka - mu-si - ma
mwa - se mwa-sethu - pi pe - re - re
78
ba - bu-yi - ri-re bo - si
mwa - se thupi - pe re - re
baMa - la - i - ka na
ba - buyi - ri-
mwa se
thu - thimwa
mwa - se mwa-sethu - pi pe-re - re
baMa - la - i - ka na ba - buyi - ri-re bo - si
82
mwa se
3. Wa-singya Muka - ma Ye su
o - kobi - buya bi-nga

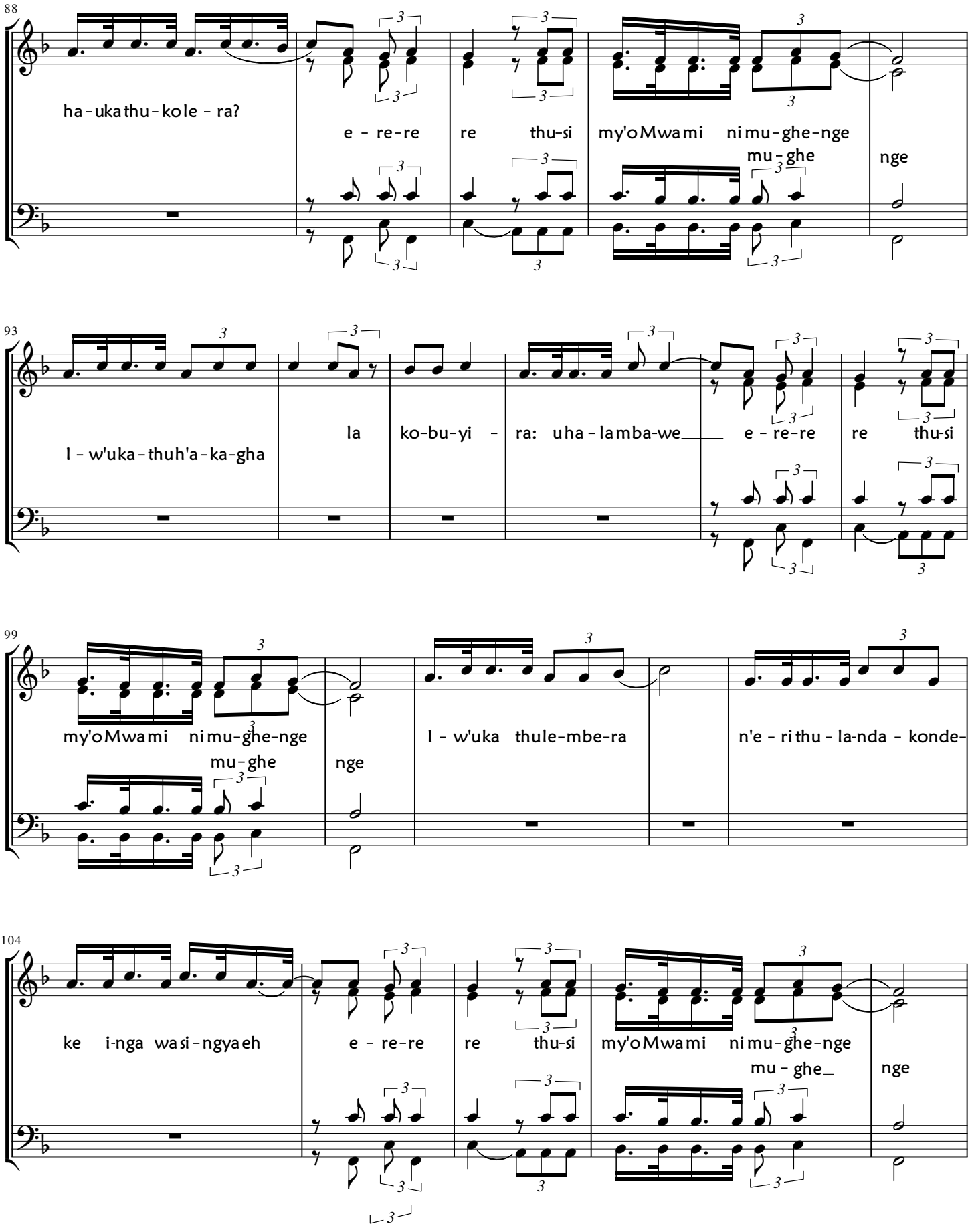
88
ha-ukathu-kole-ra?
e-re-re re thu-si my'oMwami ni mu-ghe-nge
mu-ghe nge
93
l-w'uka-thuh'a-ka-gha
la ko-bu-yi- ra: uha-lamba-we e-re-re re thu-si
99
my'oMwami ni mu-ghe-nge
mu-ghe nge
l-w'uka thule-mbe-ra
n'e-ri thu-la-nda-konde-
104
ke i-nga wasi-ngyaeh
e-re-re re thu-si my'oMwami ni mu-ghe-nge
mu-ghe nge

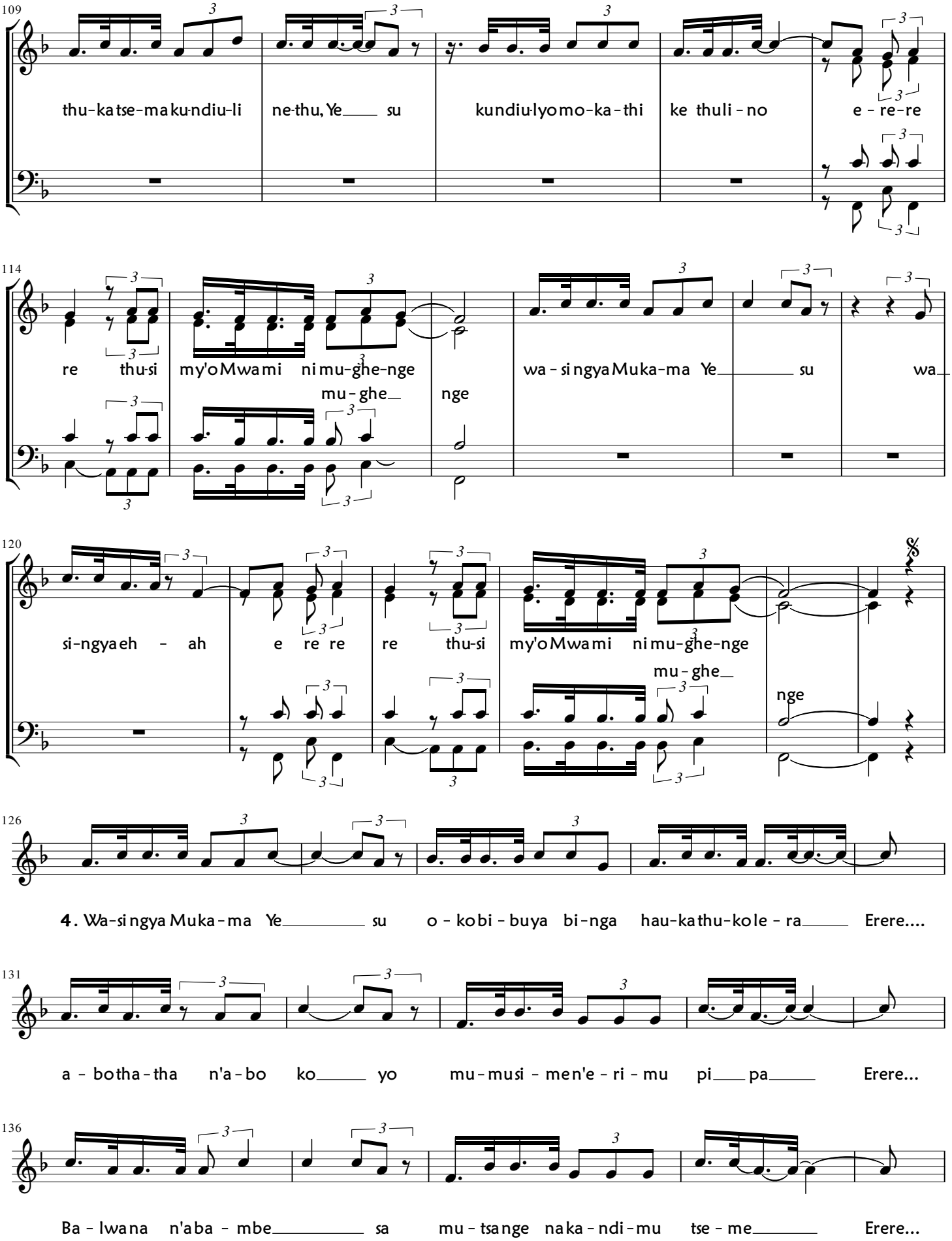
109
thu-ka tse-ma ku-ndiu-li ne-thu, Ye su kundiu-lyo mo-ka-thi ke thuli-no e-re-re
114
re thu-si my'o Mwami ni mu-ghe-nge wa-singya Muka-ma Ye su wa
mu-ghe nge
120
si-ngya eh-ah e re re re thu-si my'o Mwami ni mu-ghe-nge
mu-ghe nge
126
4. Wa-singya Muka-ma Ye su o-ko bi-buya bi-nga hau-ka thu-kole-ra Erere....
131
a-botha-tha n'a-bo ko yo mu-musi-men'e-ri-mu pi pa Erere...
136
Ba-lwana n'aba-mbe sa mu-tsange naka-ndi-mu tse-me Erere...

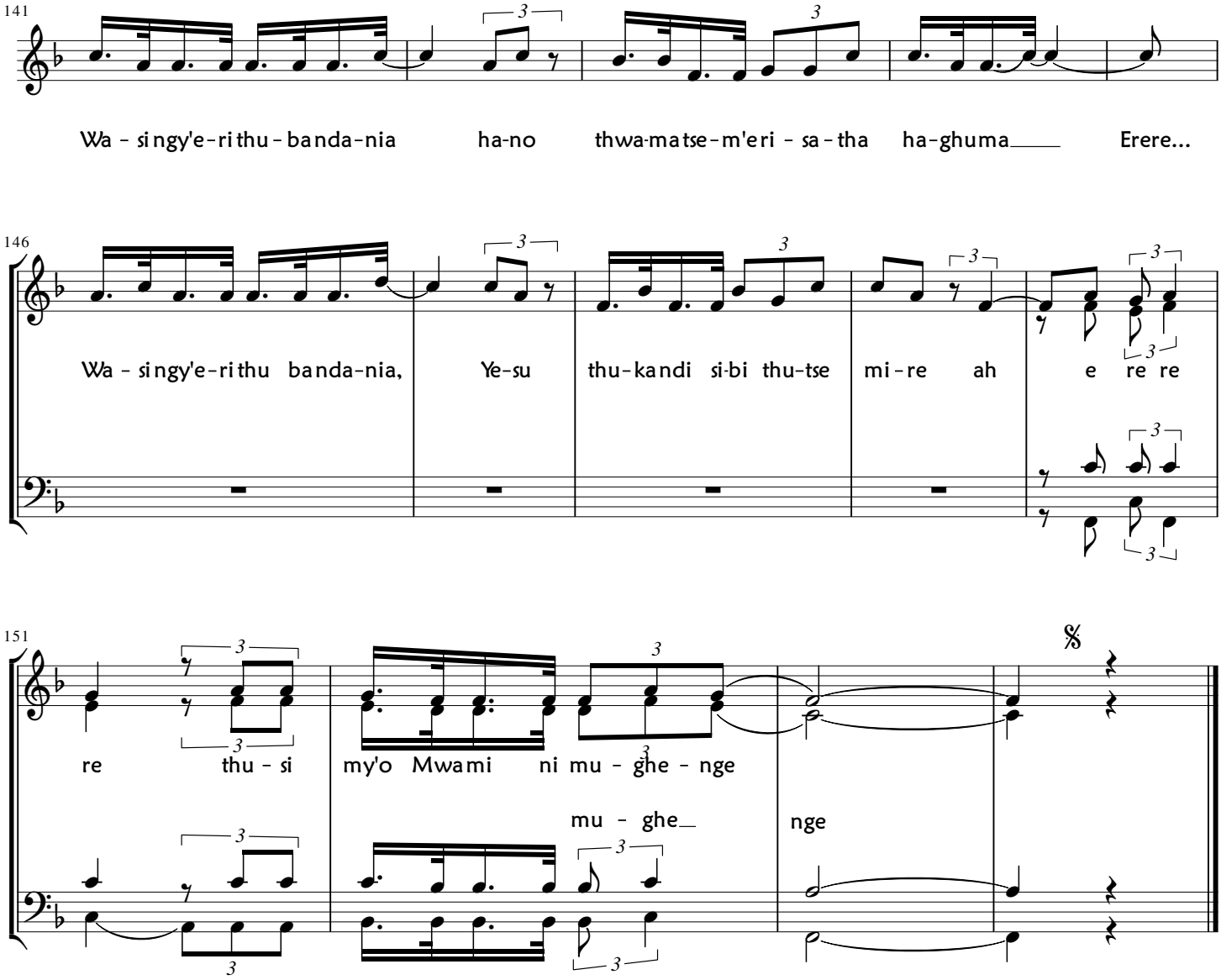
141
Wa - singy'e-rithu - banda-nia ha-no thwa-matse-m'eri - sa - tha ha-ghuma Erere...
146
Wa - singy'e-rithu banda-nia, Ye-su thu-kandi si-bi thu-tse mi-re ah e re re
151
re thu - si my'o Mwami ni mu - ghe - nge
mu - ghe nge

-284-

## OMUKAMA WAGHE YONA MULISYA WAGHE.

T&M. KASWABANI Kakule.

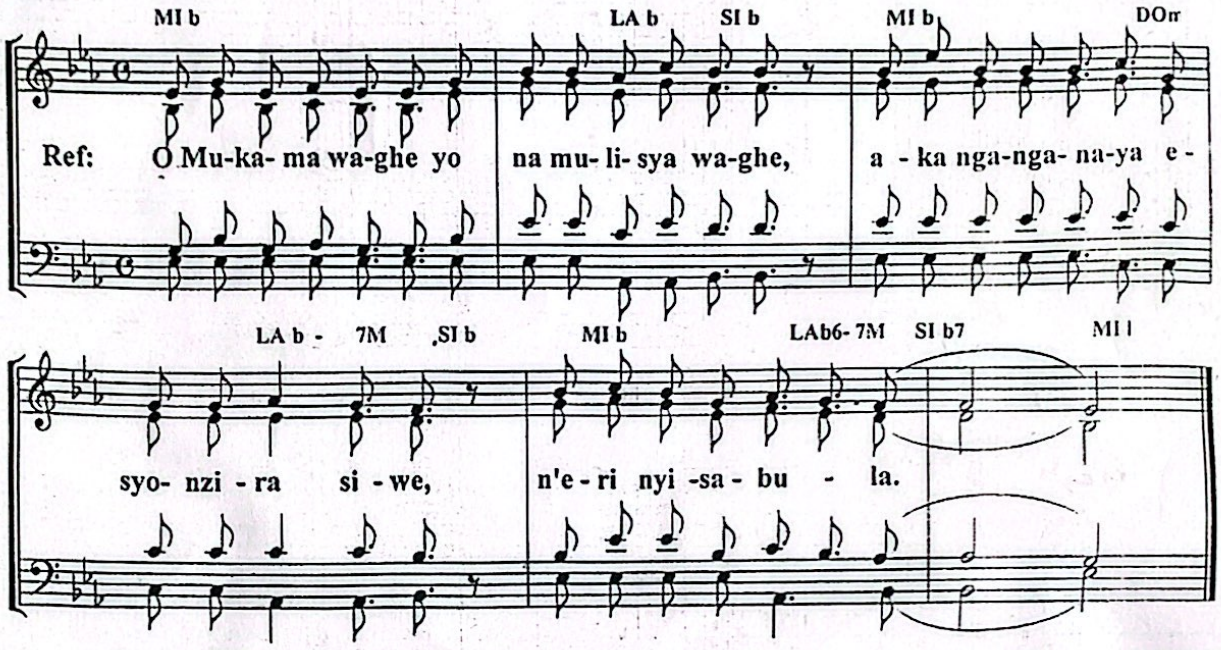


-285-

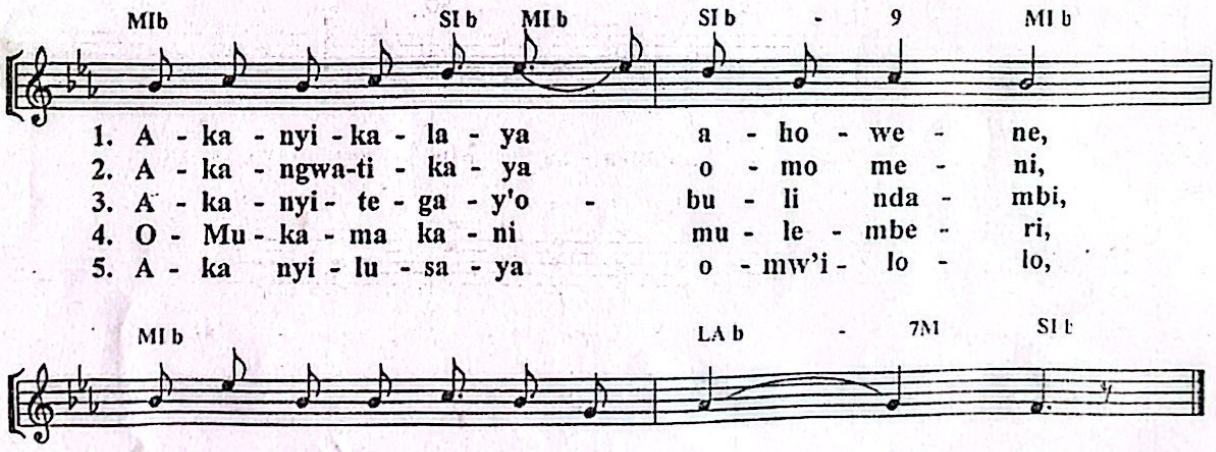


Scanned with CamScanner